

Model Name : ZIWB0/ZIWB1/ZIWE0
File Name :

Compal Confidential

ZIWB0/ZIWB1/ZIWE0 UMA M/B Schematics Document

Intel Bay Trail M

2014-02-10

REV:1.0

14PCB@
DA1 PCB

Part Number	Description
DA60013Z010	REV1.0 M/B

15PCB@
DA2 PCB

Part Number	Description
DA60013Z110	REV1.0 M/B

Security Classification	Compal Secret Data			Compal Electronics, Inc.		
Issued Date	2013/04/12	Deciphered Date	2014/04/12	Title		
				Cover Page		
THIS SHEET OF ENGINEERING DRAWING IS THE PROPRIETARY PROPERTY OF COMPAL ELECTRONICS, INC. AND CONTAINS CONFIDENTIAL AND TRADE SECRET INFORMATION. THIS SHEET MAY NOT BE TRANSFERRED FROM THE CUSTODY OF THE COMPETENT DIVISION OF R&D DEPARTMENT EXCEPT AS AUTHORIZED BY COMPAL ELECTRONICS, INC. NEITHER THIS SHEET NOR THE INFORMATION IT CONTAINS MAY BE USED BY OR DISCLOSED TO ANY THIRD PARTY WITHOUT PRIOR WRITTEN CONSENT OF COMPAL ELECTRONICS, INC.				Size	Document Number	Rev
				Custom	LA-B102P	0.2
Date: Tuesday, February 18, 2014				Sheet	1	of 47

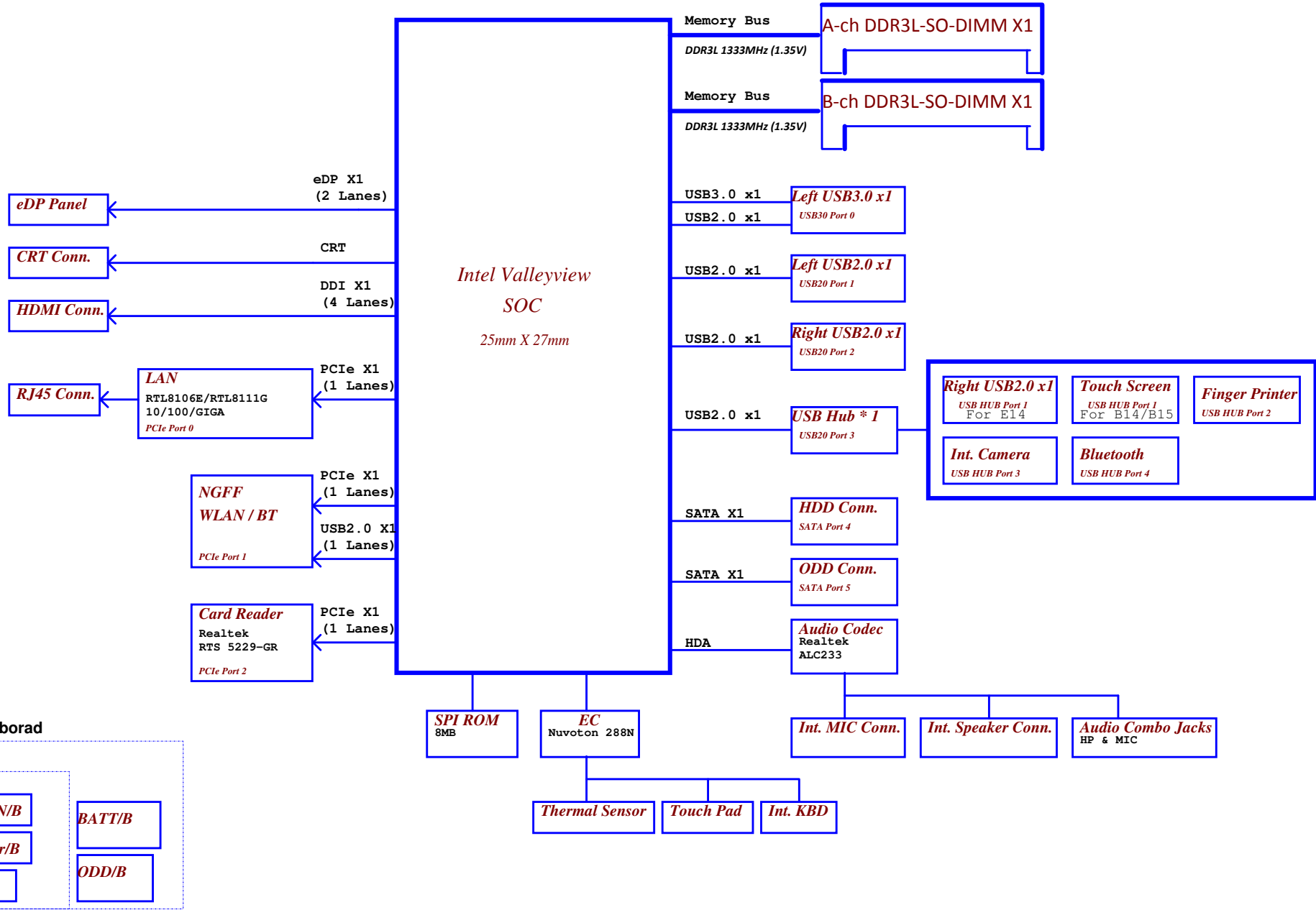

Security Classification	Compal Secret Data			Compal Electronics, Inc.	
Issued Date	2013/04/12	Deciphered Date	2014/04/12	Block Diagrams	
THIS SHEET OF ENGINEERING DRAWING IS THE PROPRIETARY PROPERTY OF COMPAL ELECTRONICS, INC. AND CONTAINS CONFIDENTIAL AND TRADE SECRET INFORMATION. THIS SHEET MAY NOT BE TRANSFERRED FROM THE CUSTODY OF THE COMPETENT DIVISION OF R&D DEPARTMENT EXCEPT AS AUTHORIZED BY COMPAL ELECTRONICS, INC. NEITHER THIS SHEET NOR THE INFORMATION IT CONTAINS MAY BE USED BY OR DISCLOSED TO ANY THIRD PARTY WITHOUT PRIOR WRITTEN CONSENT OF COMPAL ELECTRONICS, INC.				Document Number	Rev
				Intel BayTrail-M Platform	0.2
				Date: Tuesday, February 18, 2014	Sheet 2 of 47

Voltage Rails

Power Plane	Description	S0	S3	S4/S5
VIN	19V Adapter power supply	ON	ON	ON
BATT+	12V Battery power supply	ON	ON	ON
B+	AC or battery power rail for power circuit. (19V/12V)	ON	ON	ON
+RTCVCC	RTC Battery Power	ON	ON	ON
+1.0VALW	+1.0v Always power rail	ON	ON	ON
+1.8VALW	+1.8v Always power rail	ON	ON	ON
+3VALW	+3.3v Always power rail	ON	ON	ON
+5VALW	+5.0v Always power rail	ON	ON	ON
+1.35V	+1.35V power rail for DDR3L	ON	ON	OFF
+SOC_VCC	Core voltage for SOC	ON	OFF	OFF
+SOC_VNN	GFX voltage for SOC	ON	OFF	OFF
+0.675VS	+0.675V power rail for DDR3L Terminator	ON	OFF	OFF
+1.0VS	+1.0v system power rail	ON	OFF	OFF
+1.05VS	+1.05v system power rail	ON	OFF	OFF
+1.35VS	+1.35v system power rail	ON	OFF	OFF
+1.5VS	+1.5v system power rail	ON	OFF	OFF
+1.8VS	+1.8v system power rail	ON	OFF	OFF
+3VS	+3.3v system power rail	ON	OFF	OFF
+5VS	+5.0v system power rail	ON	OFF	OFF
Note : ON* means that this power plane is ON only with AC power available, otherwise it is OFF.				

Board ID / SKU ID Table for AD channel

Vcc	3.3V +/- 5%			
Ra/Rc/Re	100K +/- 5%			
Board ID	Rb / Rd / Rf	VAD_BID min	VAD_BID typ	VAD_BID max
0	0	0 V	0 V	0 V
1	8.2K +/- 5%	0.216 V	0.250 V	0.289 V
2	18K +/- 5%	0.436 V	0.503 V	0.538 V
3	33K +/- 5%	0.712 V	0.819 V	0.875 V
4	56K +/- 5%	1.036 V	1.185 V	1.264 V
5	100K +/- 5%	1.453 V	1.650 V	1.759 V
6	200K +/- 5%	1.935 V	2.200 V	2.341 V
7	NC	2.500 V	3.300 V	3.300 V

BOARD ID Table

Board ID	PCB Revision
0	
1	
2	
3	
4	
5	
6	

BOM Option Table

Item	BOM Structure
Unpop	@
Connector	ME@
XDP (Debug Port)	XDP@
EMC requirement	EMC@
EMC requirement unpop	@EMC@
ESD requirement	ESD@
ESD requirement unpop	@ESD@
Touch Screen	TS@
B/E series sku	B14@
B/E series sku	B15@
B/E series sku	E14@

EC SM Bus1 address

Device	Address
Smart Battery	0001 011X b
Charger	0b00010010 (0x12H)

SOC SM Bus address

Device	Address
SO-DIMM A (JDIMM1)	A0h
SO-DIMM B (JDIMM2)	A2h

EC SM Bus2 address

Device	Address
GPU	0x9E
Thermal	1001_101xb

43 level BOM table

43 Level	Description	BOM Structure

USOC1
N2920@

S IC FH8065301616203 SR1SF B3 1.86G C38!
Part Number = SA00007E860

USOC1
N3520@

S IC FH8065301616103 SR1SE B3 2.17G C38!
Part Number = SA00007E990

USOC1
N2815@

S IC FH8065301619509 SR1SJ B3 1.86G C38!
Part Number = SA00007EO50

Security Classification	Compal Secret Data			Compal Electronics, Inc.		
Issued Date	2013/04/12	Deciphered Date	2014/04/12	Notes List		
THIS SHEET OF ENGINEERING DRAWING IS THE PROPRIETARY PROPERTY OF COMPAL ELECTRONICS, INC. AND CONTAINS CONFIDENTIAL AND TRADE SECRET INFORMATION. THIS SHEET MAY NOT BE TRANSFERRED FROM THE CUSTODY OF THE COMPETENT DIVISION OF R&D DEPARTMENT EXCEPT AS AUTHORIZED BY COMPAL ELECTRONICS, INC. NEITHER THIS SHEET NOR THE INFORMATION IT CONTAINS MAY BE USED BY OR DISCLOSED TO ANY THIRD PARTY WITHOUT PRIOR WRITTEN CONSENT OF COMPAL ELECTRONICS, INC.				Size	Document Number	Rev
				Custom	Intel BayTrail-M Platform	0.2
				Date:	Tuesday, February 18, 2014	Sheet 3 of 47

Power On

S3

S3 Resume

Power Off

Plug in

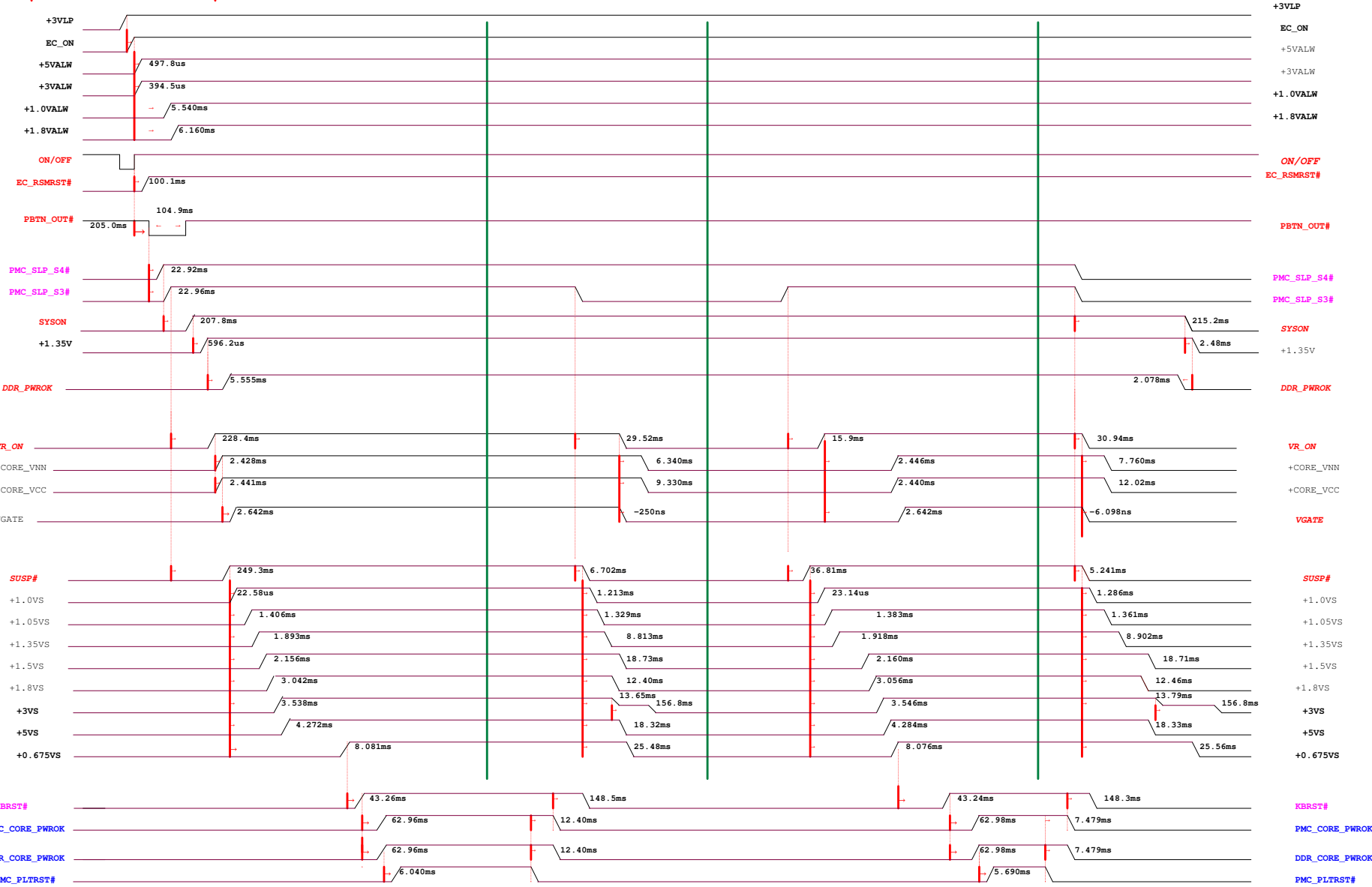

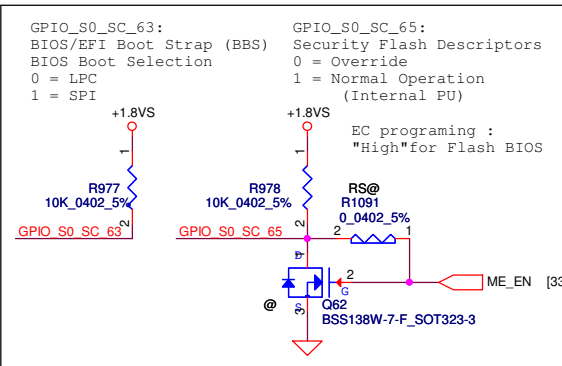
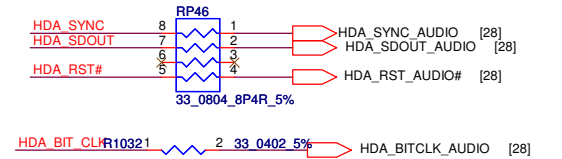
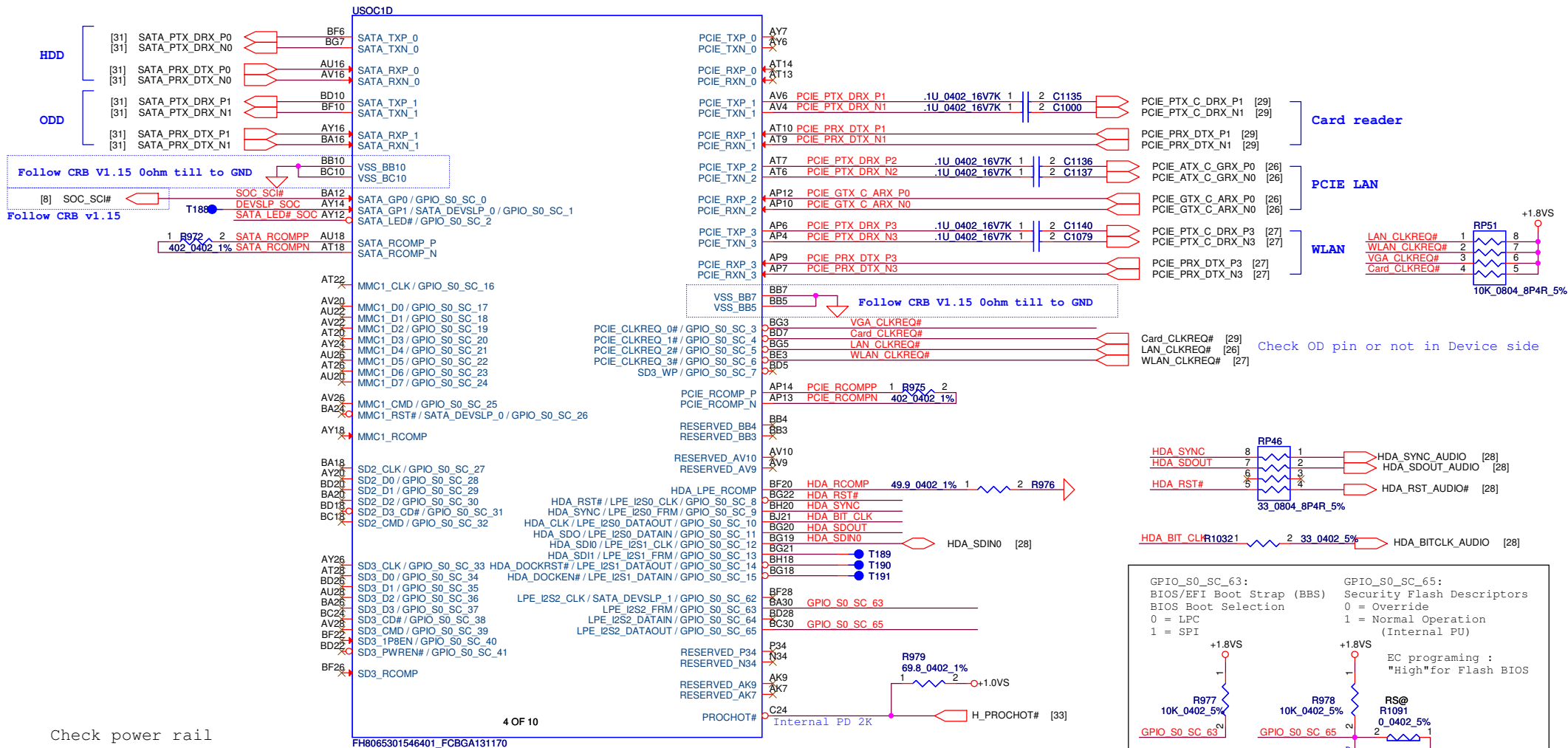

Security Classification		Compal Secret Data		Compal Electronics, Inc.	
Issued Date	2013/04/12	Deciphered Date	2014/04/12	Title	VLV-M SOC SATA/PCI-E/HDA
THIS SHEET OF ENGINEERING DRAWING IS THE PROPRIETARY PROPERTY OF COMPAL ELECTRONICS, INC. AND CONTAINS CONFIDENTIAL AND TRADE SECRET INFORMATION. THIS SHEET MAY NOT BE TRANSFERRED FROM THE CUSTODY OF THE COMPETENT DIVISION OF R&D DEPARTMENT EXCEPT AS AUTHORIZED BY COMPAL ELECTRONICS, INC. NEITHER THIS SHEET NOR THE INFORMATION IT CONTAINS MAY BE USED BY OR DISCLOSED TO ANY THIRD PARTY WITHOUT PRIOR WRITTEN CONSENT OF COMPAL ELECTRONICS, INC.					
Date: Tuesday, February 18, 2014		Sheet 7 of 47		Rev 0.2	

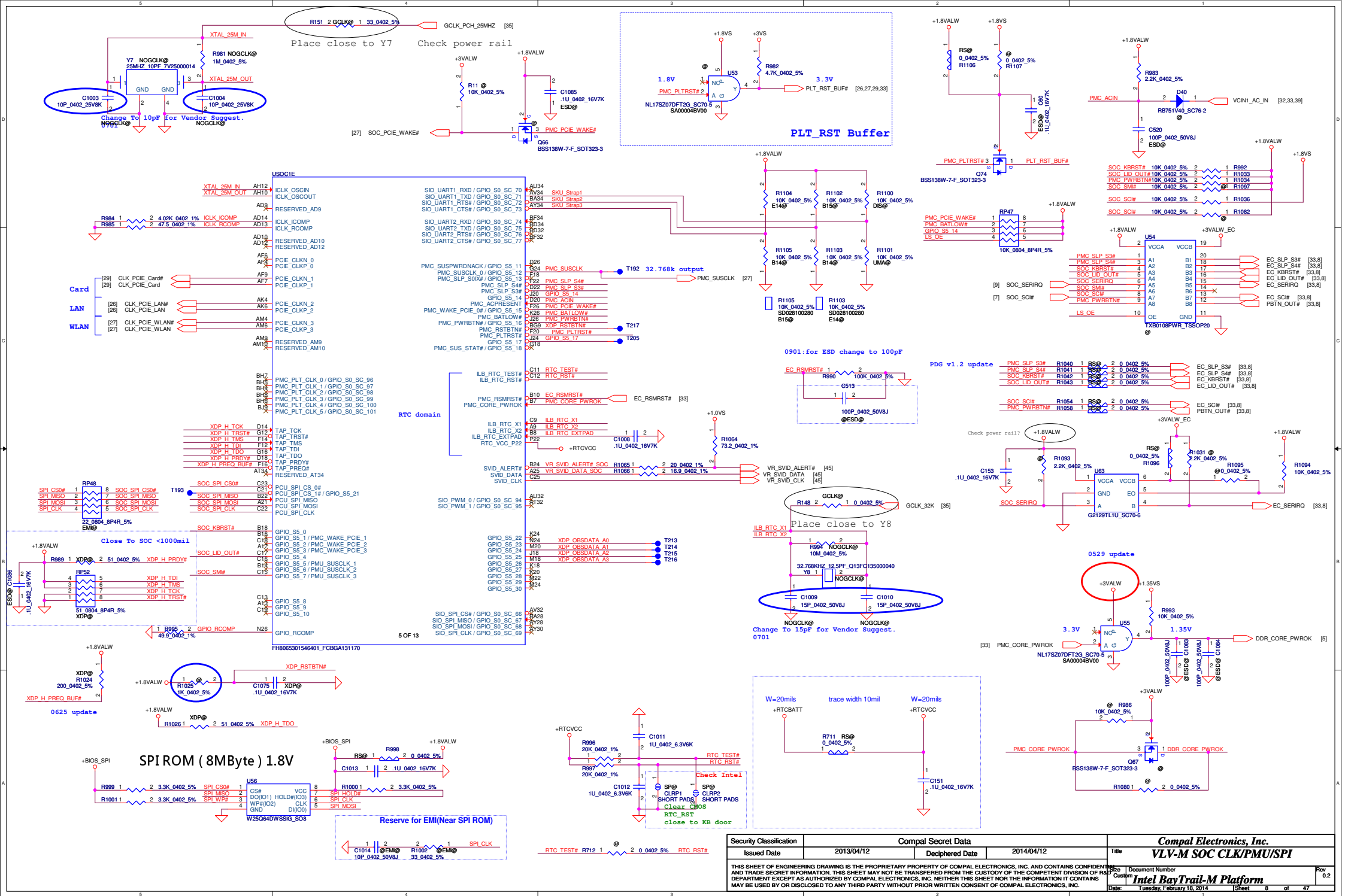

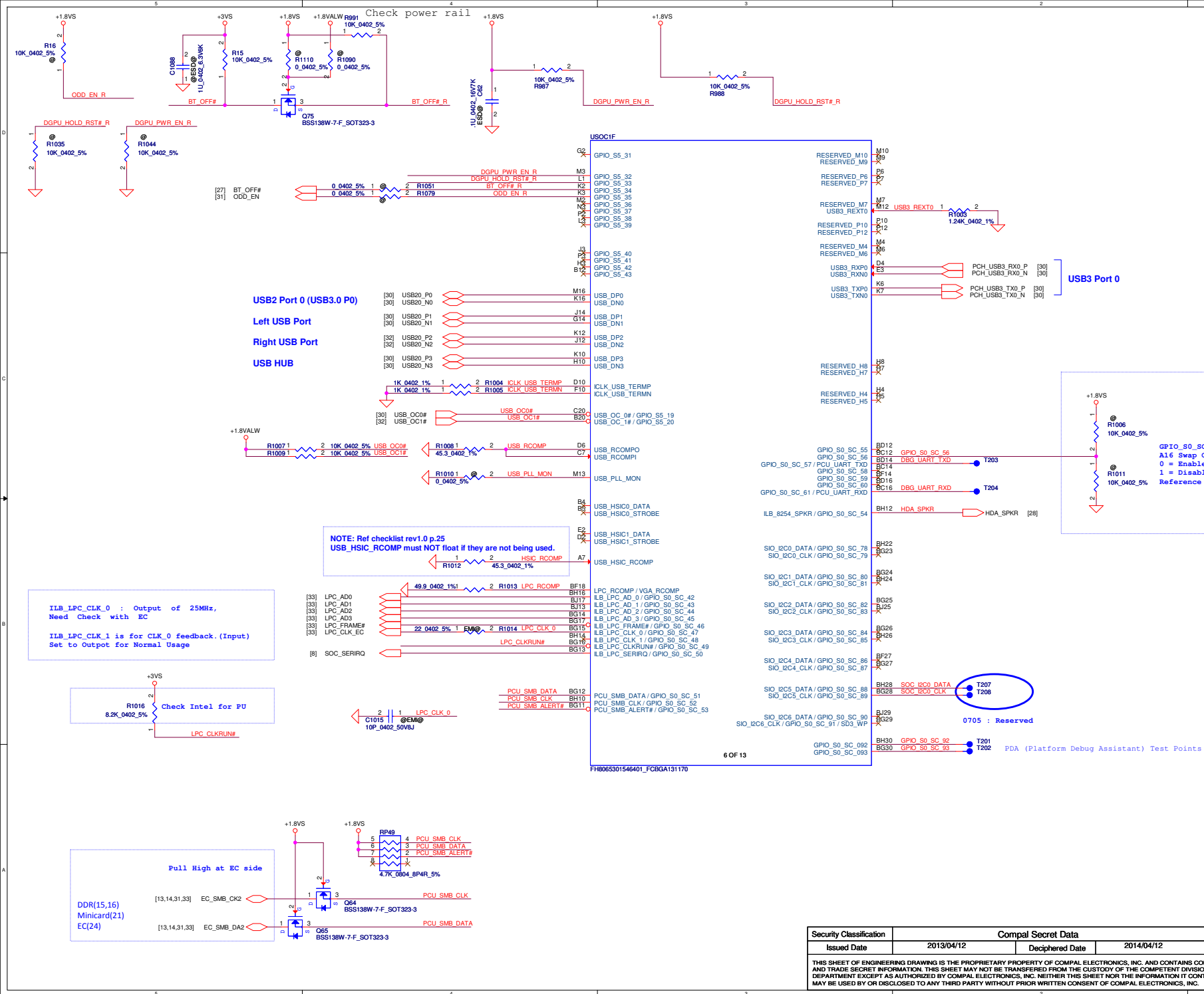

Security Classification		Compal Secret Data		Compal Electronics, Inc. VLV-M SOC USB/LPC/SMBus	
Issued Date	2013/04/12	Deciphered Date	2014/04/12	Title	
THIS SHEET OF ENGINEERING DRAWING IS THE PROPRIETARY PROPERTY OF COMPAL ELECTRONICS, INC. AND CONTAINS CONFIDENTIAL AND TRADE SECRET INFORMATION. THIS SHEET MAY NOT BE TRANSFERRED FROM THE CUSTODY OF THE COMPETENT DIVISION OF R&D DEPARTMENT EXCEPT AS AUTHORIZED BY COMPAL ELECTRONICS, INC. NEITHER THIS SHEET NOR THE INFORMATION IT CONTAINS MAY BE USED BY OR DISCLOSED TO ANY THIRD PARTY WITHOUT PRIOR WRITTEN CONSENT OF COMPAL ELECTRONICS, INC.				Docu- Customer Intel BayTrail-M Platform	Rev 0.2
				Date:	Thursday, February 20, 2014 Sheet 9 of 47

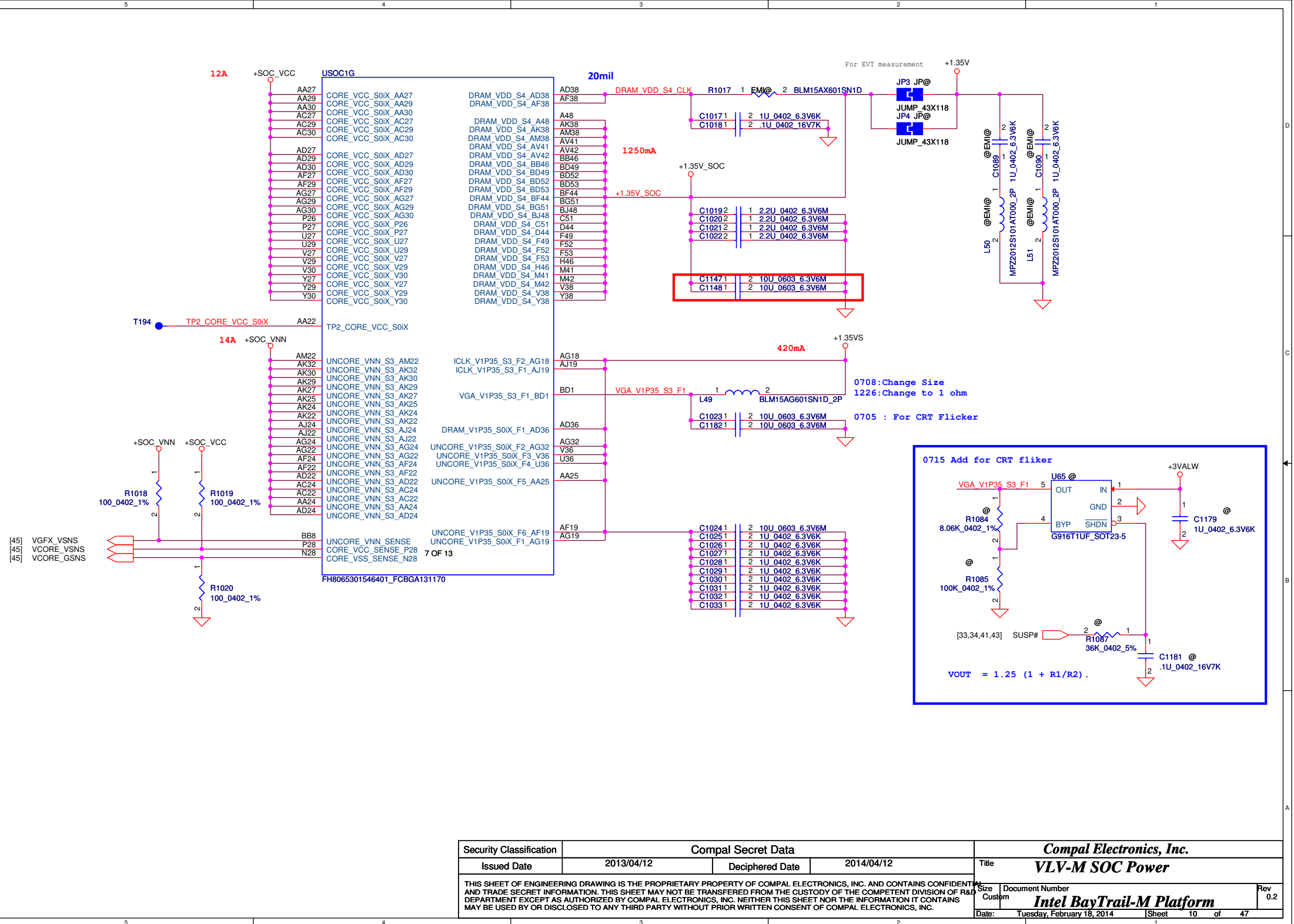

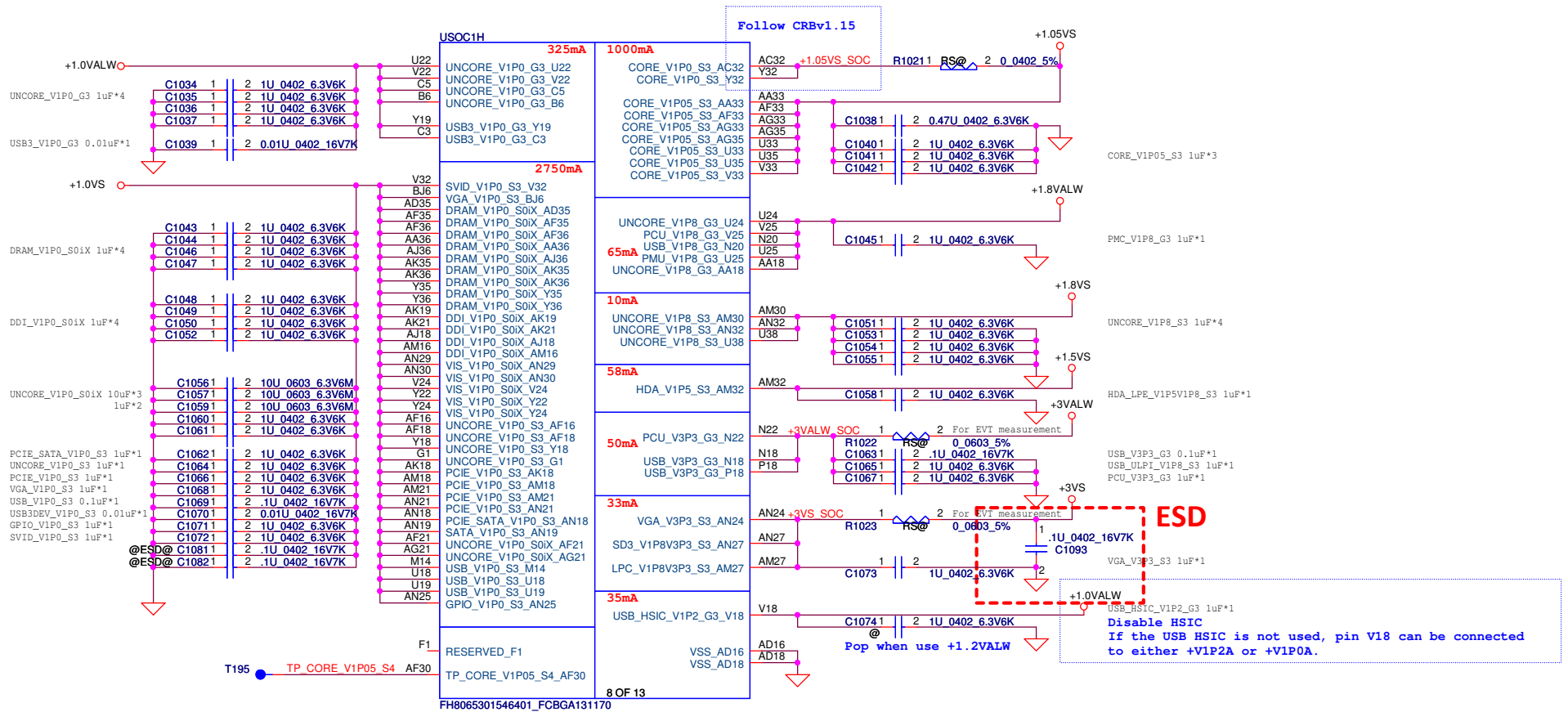

Security Classification		Compal Secret Data		Compal Electronics, Inc.	
Issued Date	2013/04/12	Deciphered Date	2014/04/12	Title	
THIS SHEET OF ENGINEERING DRAWING IS THE PROPRIETARY PROPERTY OF COMPAL ELECTRONICS, INC. AND CONTAINS CONFIDENTIAL AND TRADE SECRET INFORMATION. THIS SHEET MAY NOT BE TRANSFERRED FROM THE CUSTODY OF THE COMPETENT DIVISION OF R&D DEPARTMENT EXCEPT AS AUTHORIZED BY COMPAL ELECTRONICS, INC. NEITHER THIS SHEET NOR THE INFORMATION IT CONTAINS MAY BE USED BY OR DISCLOSED TO ANY THIRD PARTY WITHOUT PRIOR WRITTEN CONSENT OF COMPAL ELECTRONICS, INC.				VLV-M SOC Power	
Date:		Thursday, February 20, 2014		Sheet	11 of 47

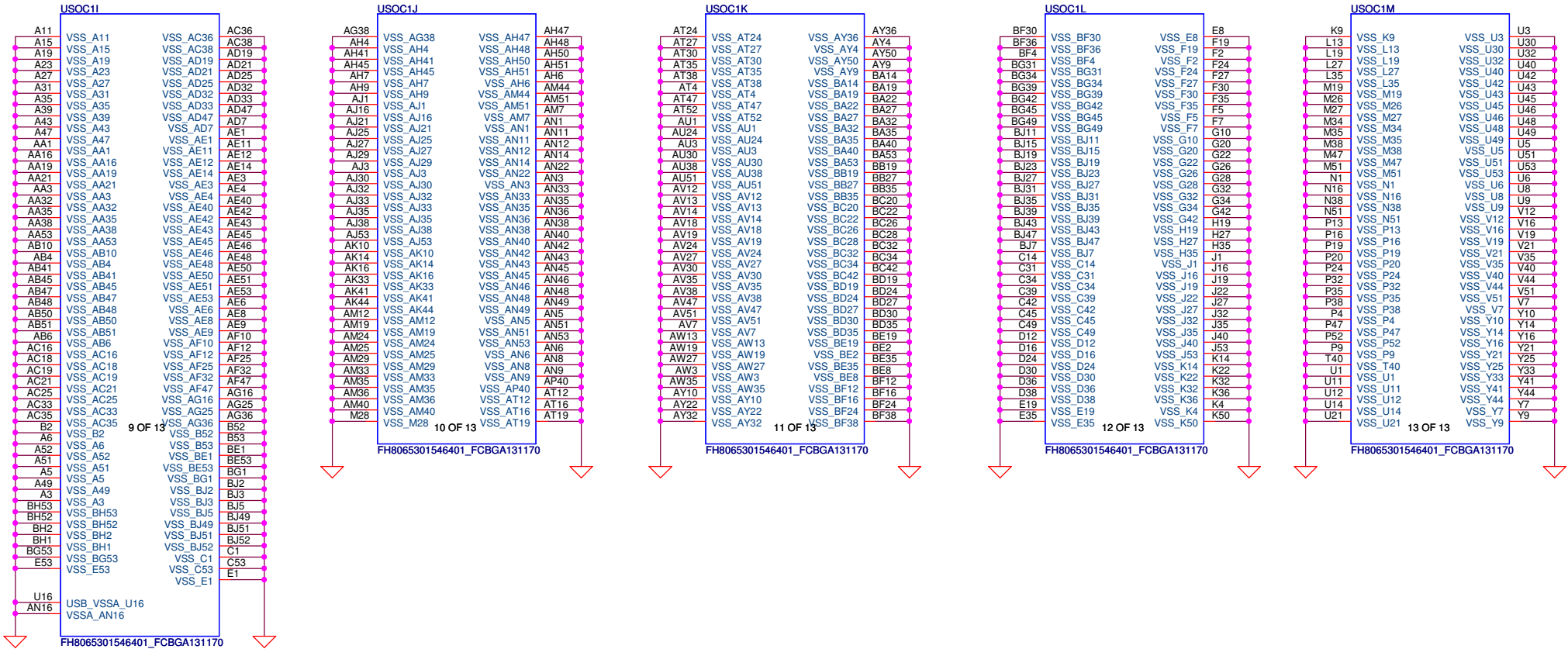

Layout Note:
Place near JDIMM1

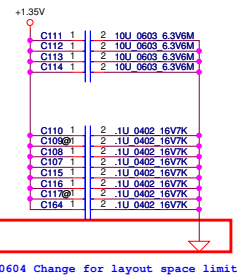

0604 Change for layout space limit

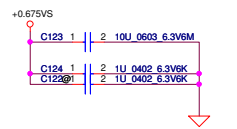

Layout Note:
Place near JDIMM1.203,204

All VREF traces should
have 10 mil trace width

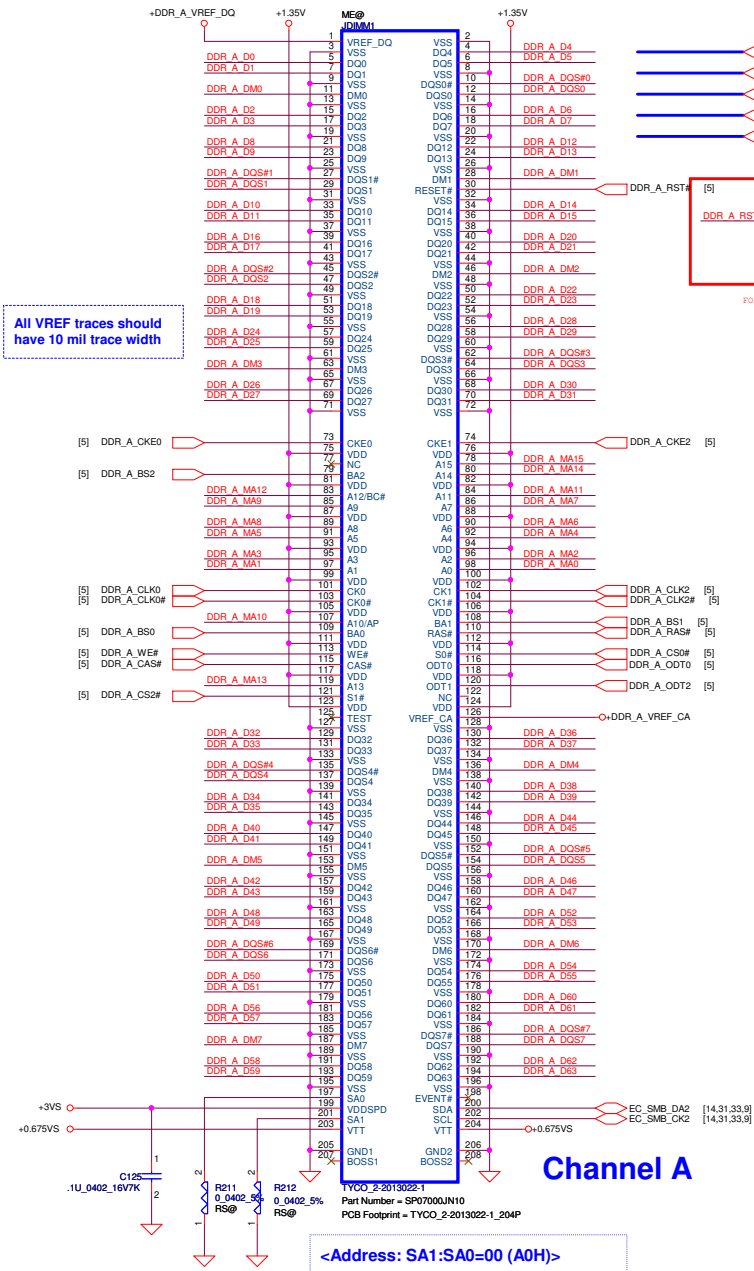

<Address: SA1:SA0=00 (A0H)>
DIMM_1 STD H:4mm

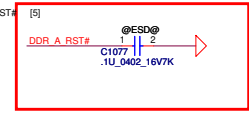

FOR EN1/ESD Require 01/15

Signal voltage level = 0.675 V
PLACE TWO 4.7K RESISTORS CLOSE TO
DIMMS ON DIMM_VREF_CA / DIMM_VREF_DQ
Decoupling caps are needed; one 0.1 uF placed close to VREF pins of each DDR3 SODIMM.

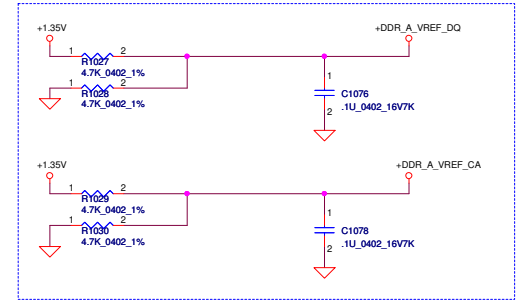

Channel A

Security Classification			Compal Secret Data		Compal Electronics, Inc.	
Issued Date		2013/04/12	Deciphered Date	2014/04/12	Title	
					DDR3L DIMMA	
THIS SHEET OF ENGINEERING DRAWING IS THE PROPRIETARY PROPERTY OF COMPAL ELECTRONICS, INC. AND CONTAINS CONFIDENTIAL AND TRADE SECRET INFORMATION. THIS SHEET MAY NOT BE TRANSFERRED FROM THE CUSTODY OF THE COMPETENT DIVISION OF R&D DEPARTMENT EXCEPT AS AUTHORIZED BY COMPAL ELECTRONICS, INC. NEITHER THIS SHEET NOR THE INFORMATION IT CONTAINS MAY BE USED BY OR DISCLOSED TO ANY THIRD PARTY WITHOUT PRIOR WRITTEN CONSENT OF COMPAL ELECTRONICS, INC.						Rev 0.2
Document Number		Intel BayTrail-M Platform		Date: Tuesday, February 18, 2014		
Sheet		13		of 47		

Layout Note:
Place near JDIMM2

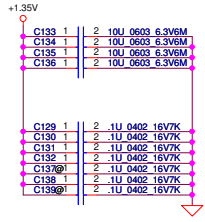

All VREF traces should
have 10 mil trace width

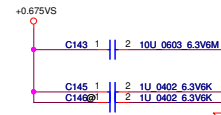

Layout Note:
Place near JDIMM2.203,204

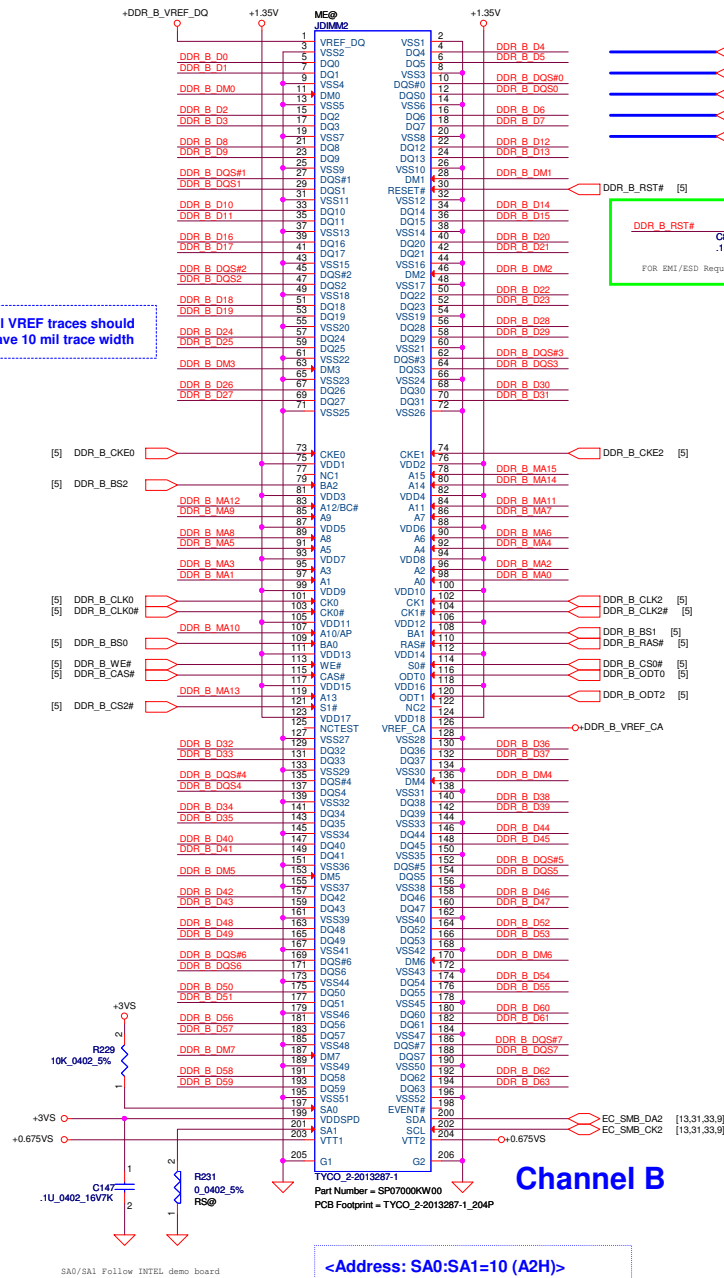

<Address: SA0:SA1=10 (A2H)>
DIMM_2 REV H:4mm

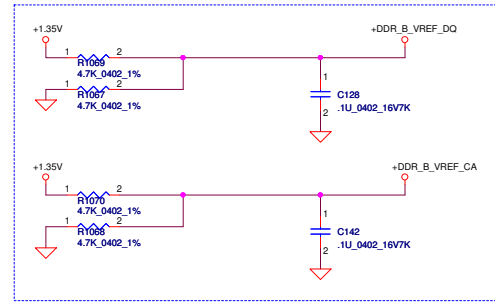

Security Classification			Compal Secret Data		Document Number	
Issued Date			2013/04/12	Deciphered Date	2014/04/12	Title
						DDR3L DIMMB
THIS SHEET OF ENGINEERING DRAWING IS THE PROPRIETARY PROPERTY OF COMPAL ELECTRONICS, INC. AND CONTAINS CONFIDENTIAL AND TRADE SECRET INFORMATION. THIS SHEET MAY NOT BE TRANSFERRED FROM THE CUSTODY OF THE COMPETENT DIVISION OF R&D DEPARTMENT EXCEPT AS AUTHORIZED BY COMPAL ELECTRONICS, INC. NEITHER THIS SHEET NOR THE INFORMATION IT CONTAINS MAY BE USED BY OR DISCLOSED TO ANY THIRD PARTY WITHOUT PRIOR WRITTEN CONSENT OF COMPAL ELECTRONICS, INC.						Rev 0.2
Intel BayTrail-M Platform						Date: Tuesday, February 18, 2014
Sheet 14 of 47						

5	4	3	2	1																																			
D				D																																			
C				C																																			
B				B																																			
A				A																																			
<table><tr><td>Security Classification</td><td colspan="3">Compal Secret Data</td><td>Title</td></tr><tr><td>Issued Date</td><td>2011/07/15</td><td>Deciphered Date</td><td>2012/07/15</td><td><i>NV(1/5)-PCIE</i></td></tr><tr><td colspan="4">THIS SHEET OF ENGINEERING DRAWING IS THE PROPRIETARY PROPERTY OF COMPAL ELECTRONICS, INC. AND CONTAINS CONFIDENTIAL AND TRADE SECRET INFORMATION. THIS SHEET MAY NOT BE TRANSFERRED FROM THE CUSTODY OF THE COMPETENT DIVISION OF R&D DEPARTMENT EXCEPT AS AUTHORIZED BY COMPAL ELECTRONICS, INC. NEITHER THIS SHEET NOR THE INFORMATION IT CONTAINS MAY BE USED BY OR DISCLOSED TO ANY THIRD PARTY WITHOUT PRIOR WRITTEN CONSENT OF COMPAL ELECTRONICS, INC.</td><td>Size D</td></tr><tr><td colspan="4"></td><td>Document Number <i>LA-A721P</i></td></tr><tr><td colspan="4"></td><td>Rev 0.2</td></tr><tr><td colspan="4"></td><td>Date: Tuesday, February 18, 2014</td></tr><tr><td colspan="4"></td><td>Sheet 15 of 47</td></tr></table>					Security Classification	Compal Secret Data			Title	Issued Date	2011/07/15	Deciphered Date	2012/07/15	<i>NV(1/5)-PCIE</i>	THIS SHEET OF ENGINEERING DRAWING IS THE PROPRIETARY PROPERTY OF COMPAL ELECTRONICS, INC. AND CONTAINS CONFIDENTIAL AND TRADE SECRET INFORMATION. THIS SHEET MAY NOT BE TRANSFERRED FROM THE CUSTODY OF THE COMPETENT DIVISION OF R&D DEPARTMENT EXCEPT AS AUTHORIZED BY COMPAL ELECTRONICS, INC. NEITHER THIS SHEET NOR THE INFORMATION IT CONTAINS MAY BE USED BY OR DISCLOSED TO ANY THIRD PARTY WITHOUT PRIOR WRITTEN CONSENT OF COMPAL ELECTRONICS, INC.				Size D					Document Number <i>LA-A721P</i>					Rev 0.2					Date: Tuesday, February 18, 2014					Sheet 15 of 47
Security Classification	Compal Secret Data			Title																																			
Issued Date	2011/07/15	Deciphered Date	2012/07/15	<i>NV(1/5)-PCIE</i>																																			
THIS SHEET OF ENGINEERING DRAWING IS THE PROPRIETARY PROPERTY OF COMPAL ELECTRONICS, INC. AND CONTAINS CONFIDENTIAL AND TRADE SECRET INFORMATION. THIS SHEET MAY NOT BE TRANSFERRED FROM THE CUSTODY OF THE COMPETENT DIVISION OF R&D DEPARTMENT EXCEPT AS AUTHORIZED BY COMPAL ELECTRONICS, INC. NEITHER THIS SHEET NOR THE INFORMATION IT CONTAINS MAY BE USED BY OR DISCLOSED TO ANY THIRD PARTY WITHOUT PRIOR WRITTEN CONSENT OF COMPAL ELECTRONICS, INC.				Size D																																			
				Document Number <i>LA-A721P</i>																																			
				Rev 0.2																																			
				Date: Tuesday, February 18, 2014																																			
				Sheet 15 of 47																																			
5	4	3	2	1																																			

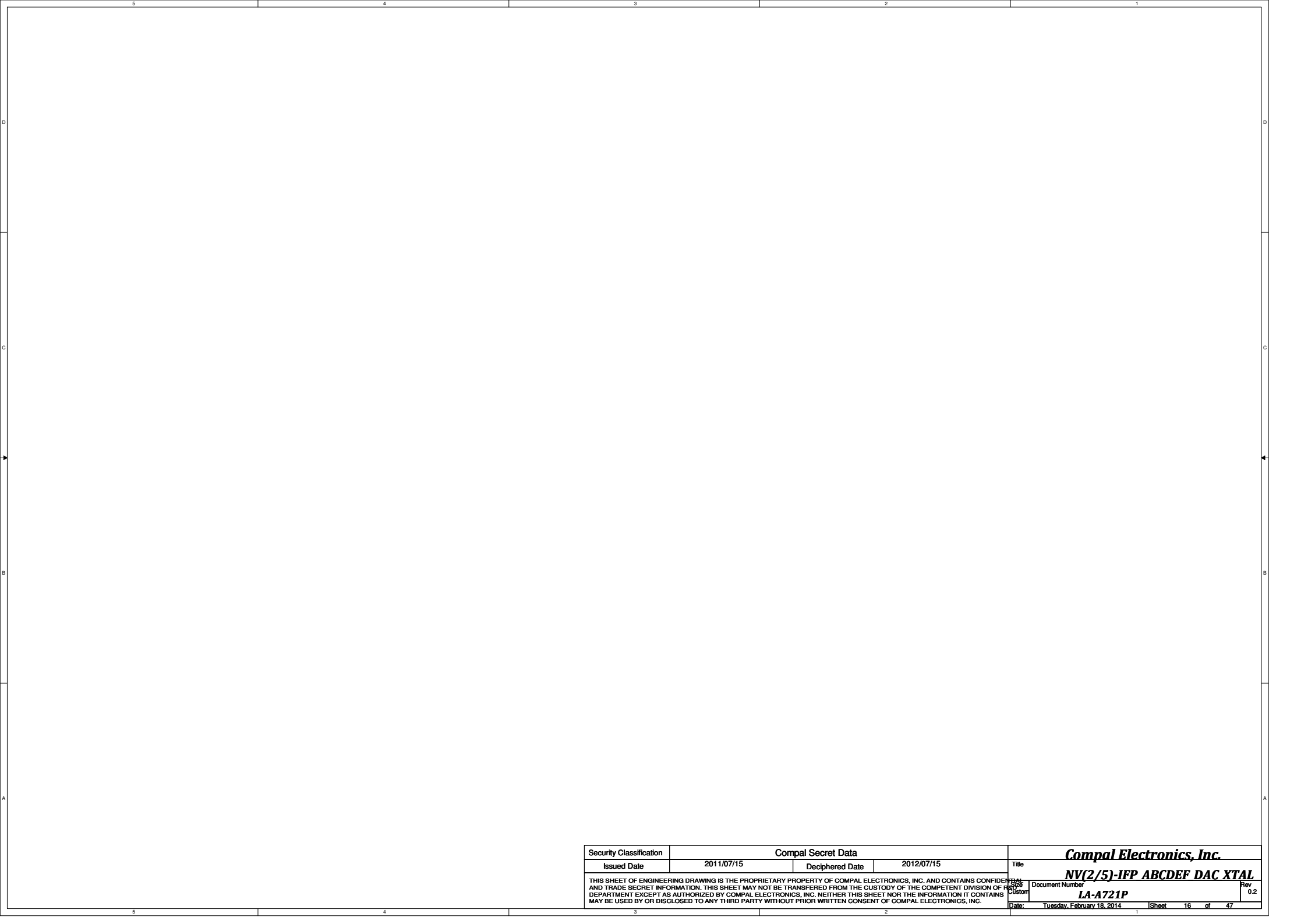

Security Classification		Compal Secret Data		Title	
Issued Date	2011/07/15	Deciphered Date	2012/07/15	NV(2/5)-IFP ABCDEF DAC XTAL	
THIS SHEET OF ENGINEERING DRAWING IS THE PROPRIETARY PROPERTY OF COMPAL ELECTRONICS, INC. AND CONTAINS CONFIDENTIAL AND TRADE SECRET INFORMATION. THIS SHEET MAY NOT BE TRANSFERRED FROM THE CUSTODY OF THE COMPETENT DIVISION OF FIELD DEPARTMENT EXCEPT AS AUTHORIZED BY COMPAL ELECTRONICS, INC. NEITHER THIS SHEET NOR THE INFORMATION IT CONTAINS MAY BE USED BY OR DISCLOSED TO ANY THIRD PARTY WITHOUT PRIOR WRITTEN CONSENT OF COMPAL ELECTRONICS, INC.				Document Number	Rev
				LA-A721P	0.2
Date: Tuesday, February 18, 2014				Sheet	16 of 47

5		4		3		2		1	
D								D	
C								C	
B								B	
A								A	

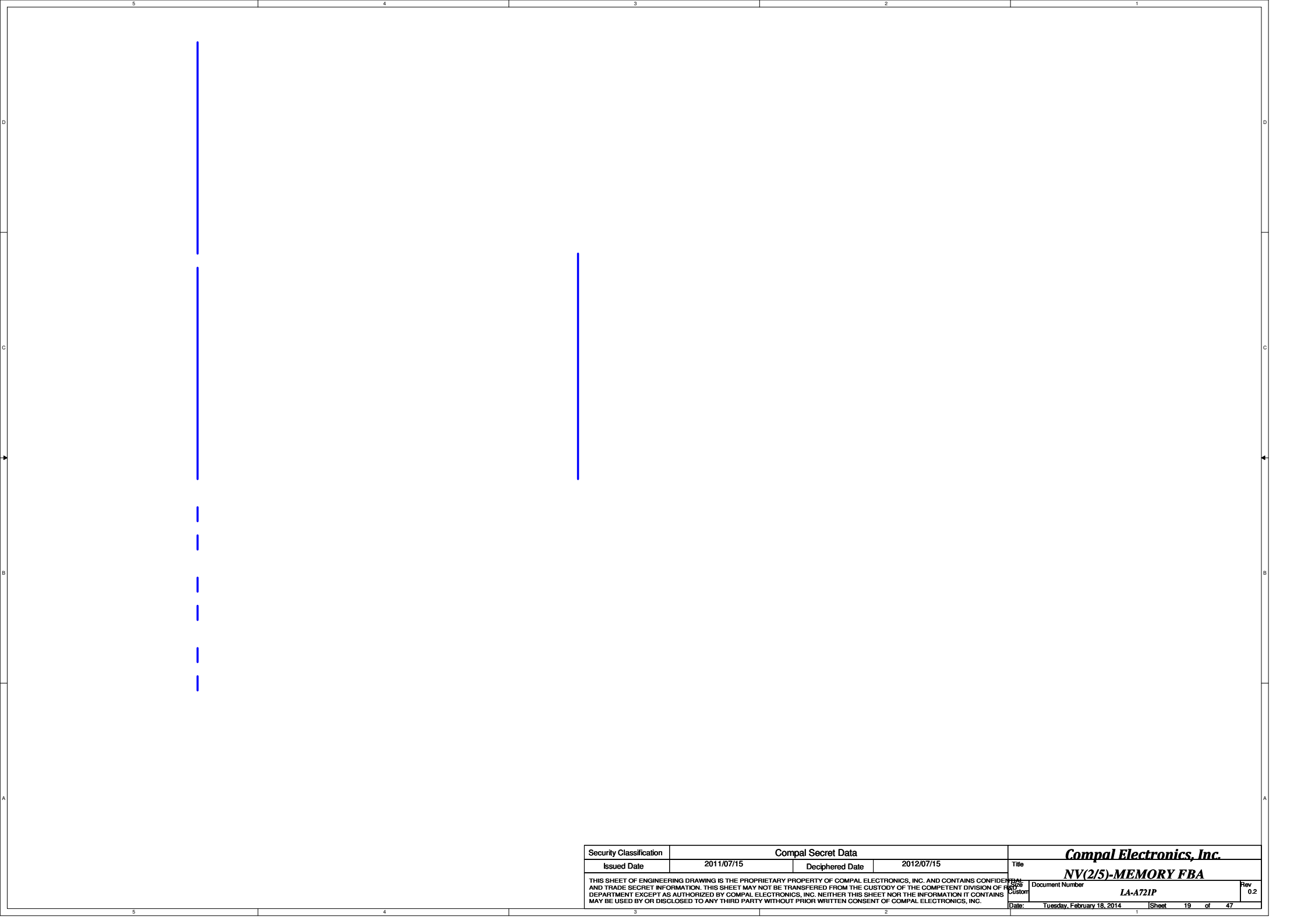

Security Classification		Compal Secret Data		Title	
Issued Date	2011/07/15	Deciphered Date	2012/07/15	NY(2/5)-MEMORY FBA	
THIS SHEET OF ENGINEERING DRAWING IS THE PROPRIETARY PROPERTY OF COMPAL ELECTRONICS, INC. AND CONTAINS CONFIDENTIAL AND TRADE SECRET INFORMATION. THIS SHEET MAY NOT BE TRANSFERRED FROM THE CUSTODY OF THE COMPETENT DIVISION OF FBI DEPARTMENT EXCEPT AS AUTHORIZED BY COMPAL ELECTRONICS, INC. NEITHER THIS SHEET NOR THE INFORMATION IT CONTAINS MAY BE USED BY OR DISCLOSED TO ANY THIRD PARTY WITHOUT PRIOR WRITTEN CONSENT OF COMPAL ELECTRONICS, INC.				Document Number	Rev
				LA-A721P	0.2
Date: Tuesday, February 18, 2014				Sheet	19 of 47

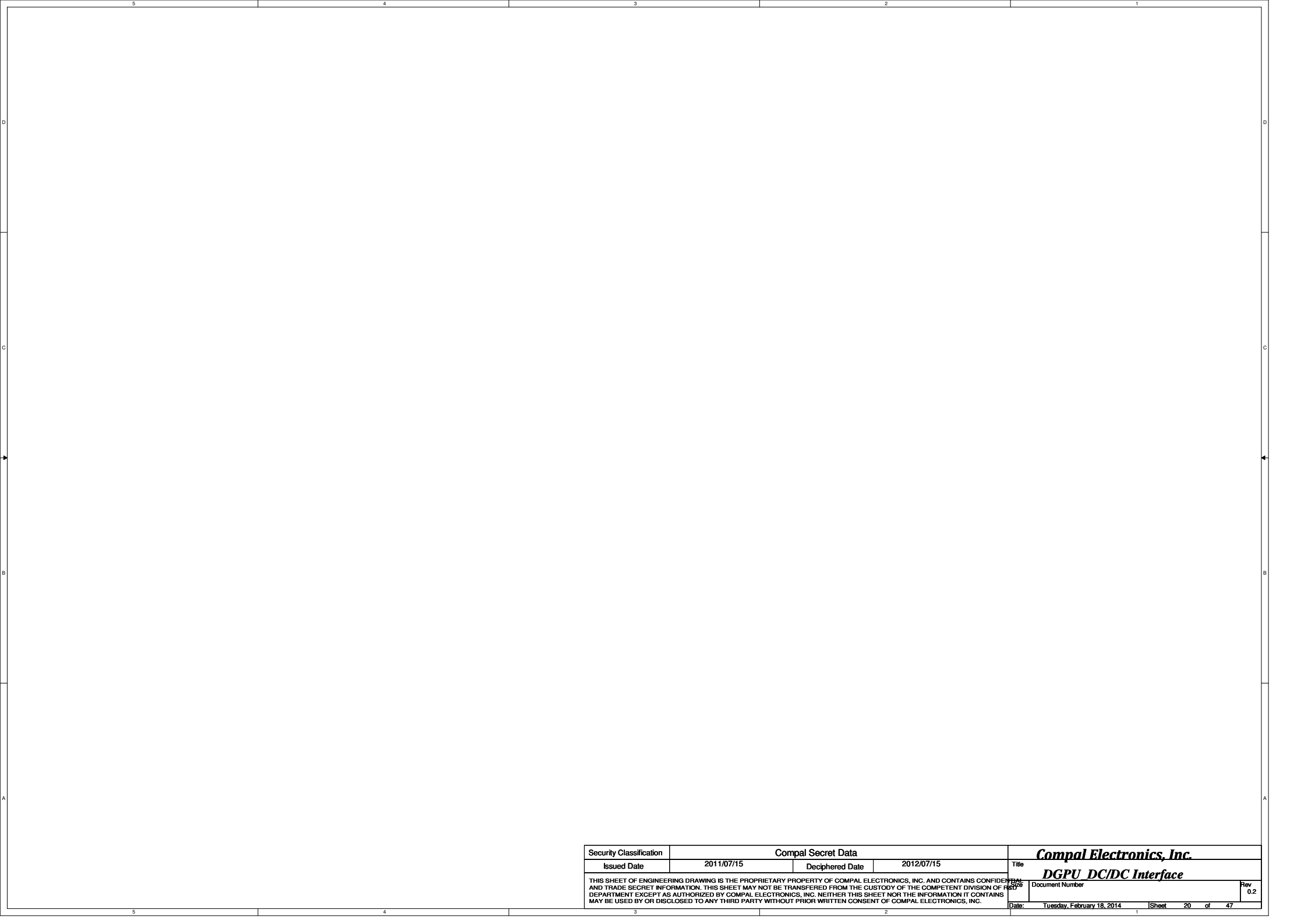

Security Classification		Compal Secret Data		Compal Electronics, Inc.	
Issued Date	2011/07/15	Deciphered Date	2012/07/15	Title	DGPU DC/DC Interface
THIS SHEET OF ENGINEERING DRAWING IS THE PROPRIETARY PROPERTY OF COMPAL ELECTRONICS, INC. AND CONTAINS CONFIDENTIAL AND TRADE SECRET INFORMATION. THIS SHEET MAY NOT BE TRANSFERRED FROM THE CUSTODY OF THE COMPETENT DIVISION OF R&D DEPARTMENT EXCEPT AS AUTHORIZED BY COMPAL ELECTRONICS, INC. NEITHER THIS SHEET NOR THE INFORMATION IT CONTAINS MAY BE USED BY OR DISCLOSED TO ANY THIRD PARTY WITHOUT PRIOR WRITTEN CONSENT OF COMPAL ELECTRONICS, INC.				Document Number	Rev 0.2
				Date: Tuesday, February 18, 2014	Sheet 20 of 47

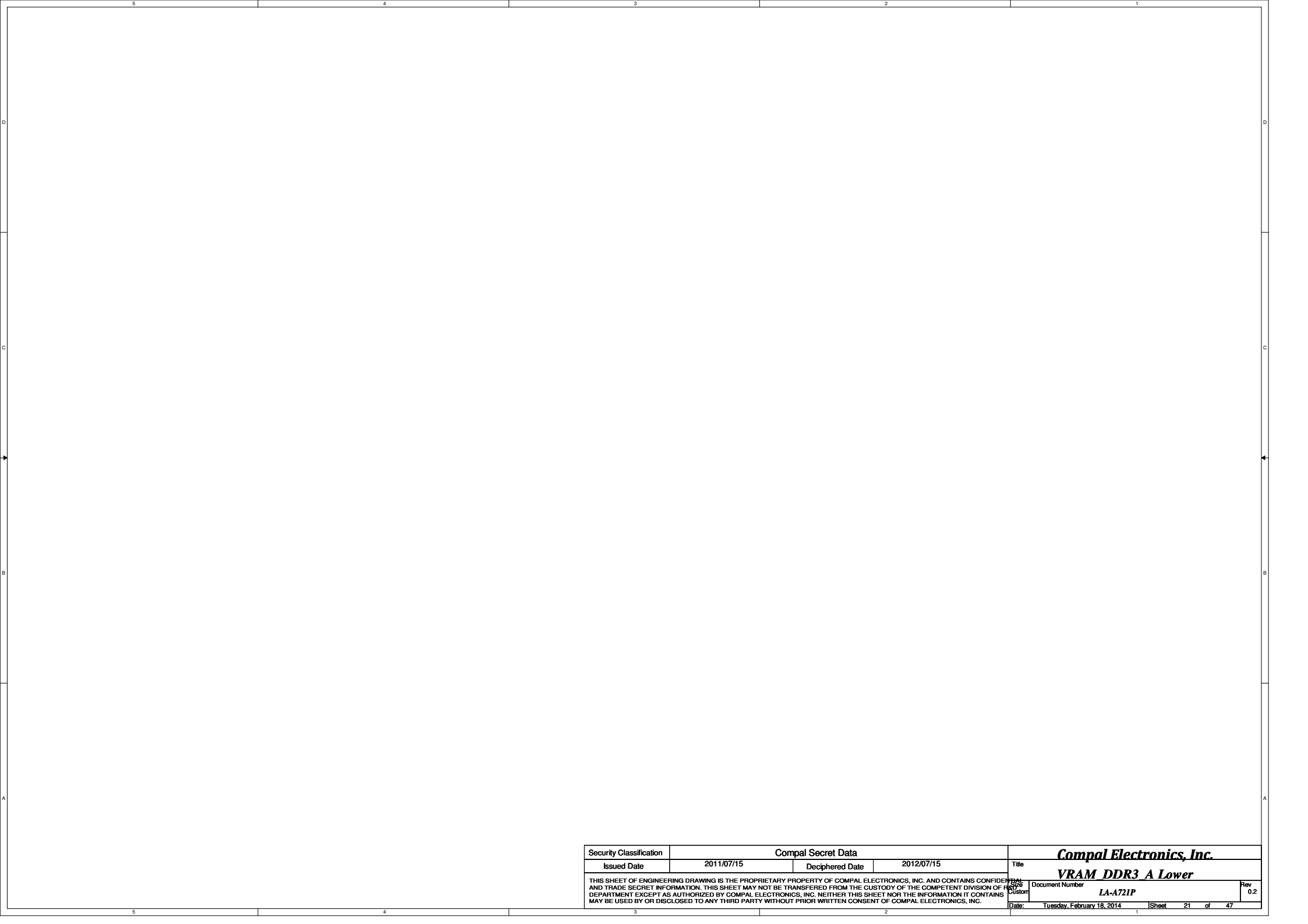

Security Classification		Compal Secret Data		Title	
Issued Date	2011/07/15	Deciphered Date	2012/07/15	VRAM DDR3 A Lower	
THIS SHEET OF ENGINEERING DRAWING IS THE PROPRIETARY PROPERTY OF COMPAL ELECTRONICS, INC. AND CONTAINS CONFIDENTIAL AND TRADE SECRET INFORMATION. THIS SHEET MAY NOT BE TRANSFERRED FROM THE CUSTODY OF THE COMPETENT DIVISION OF H&D DEPARTMENT EXCEPT AS AUTHORIZED BY COMPAL ELECTRONICS, INC. NEITHER THIS SHEET NOR THE INFORMATION IT CONTAINS MAY BE USED BY OR DISCLOSED TO ANY THIRD PARTY WITHOUT PRIOR WRITTEN CONSENT OF COMPAL ELECTRONICS, INC.				From	Rev
				Custom	0.2
Date: Tuesday, February 18, 2014		Sheet 21 of 47		Document Number LA-A721P	

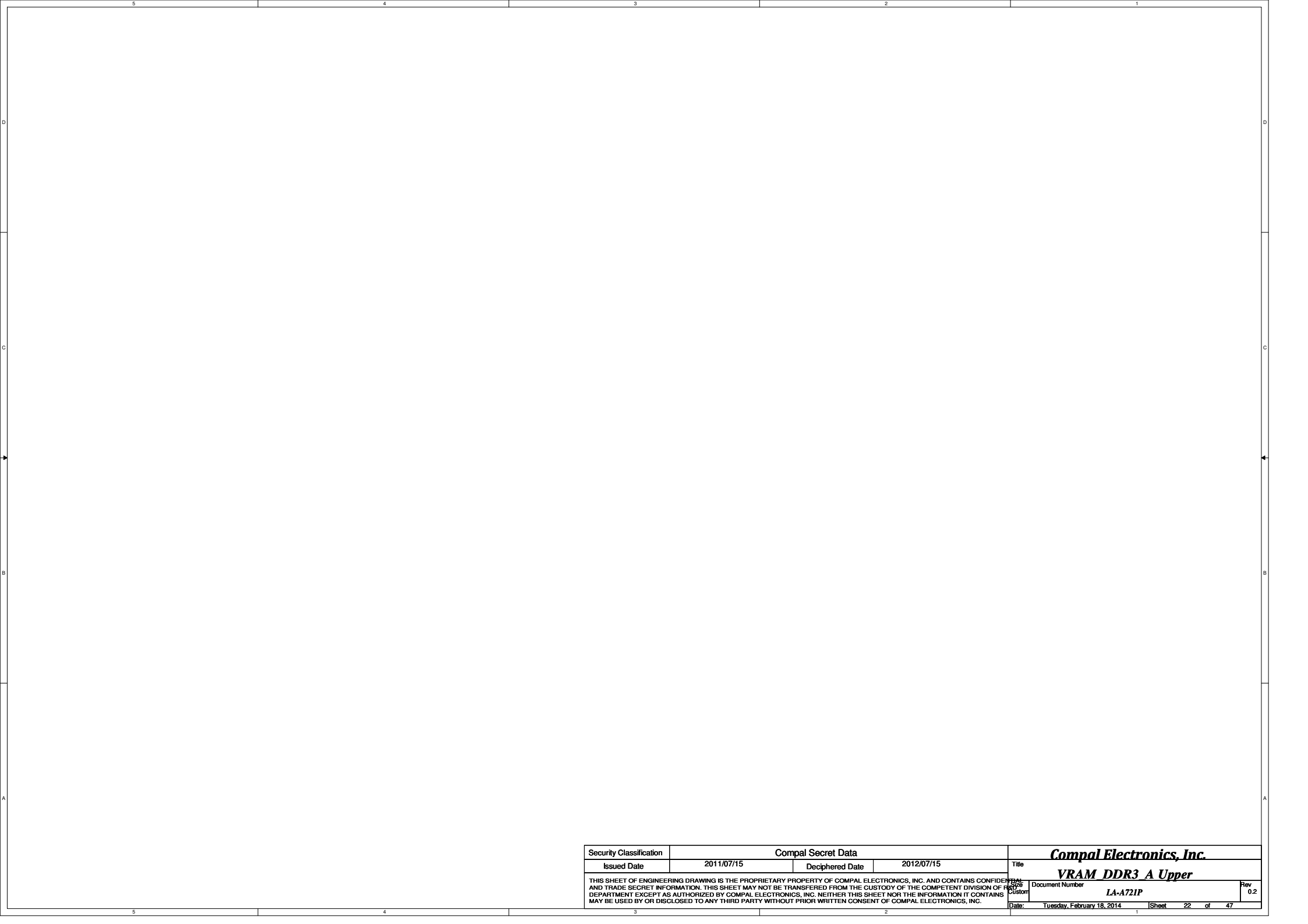

Security Classification		Compal Secret Data		Title	
Issued Date	2011/07/15	Deciphered Date	2012/07/15	VRAM DDR3 A Upper	
THIS SHEET OF ENGINEERING DRAWING IS THE PROPRIETARY PROPERTY OF COMPAL ELECTRONICS, INC. AND CONTAINS CONFIDENTIAL AND TRADE SECRET INFORMATION. THIS SHEET MAY NOT BE TRANSFERRED FROM THE CUSTODY OF THE COMPETENT DIVISION OF FIELD DEPARTMENT EXCEPT AS AUTHORIZED BY COMPAL ELECTRONICS, INC. NEITHER THIS SHEET NOR THE INFORMATION IT CONTAINS MAY BE USED BY OR DISCLOSED TO ANY THIRD PARTY WITHOUT PRIOR WRITTEN CONSENT OF COMPAL ELECTRONICS, INC.				From	Rev
				Custom	0.2
Date: Tuesday, February 18, 2014		Sheet 22 of 47			

LCD POWER CIRCUIT

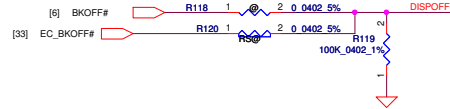
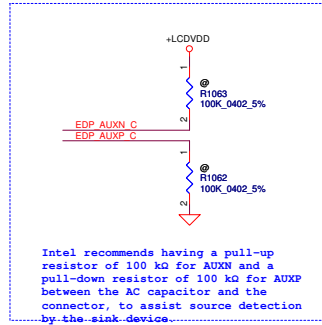
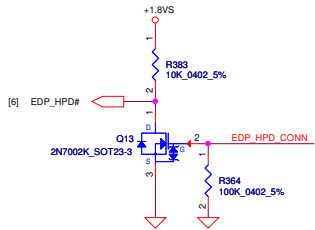
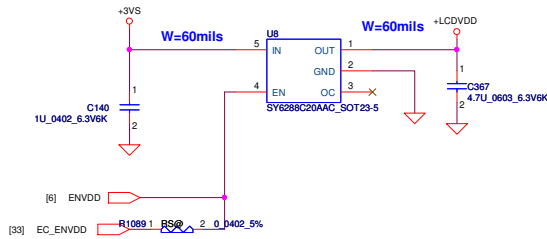

LCD/ LED PANEL Conn.

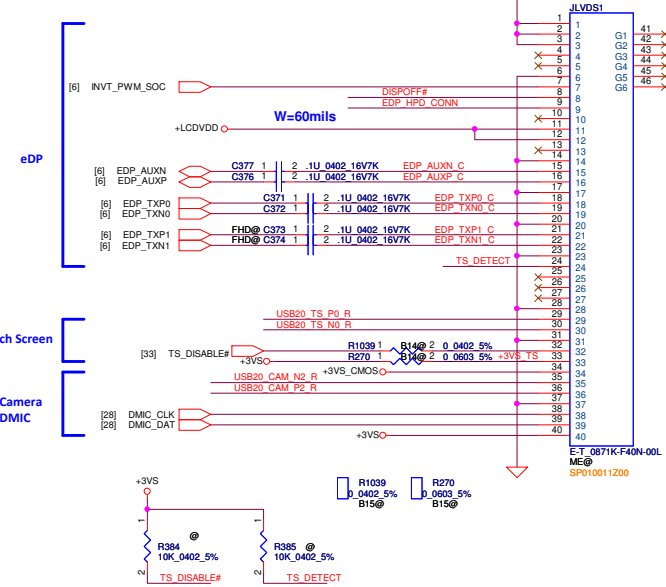
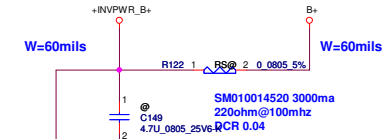

Camera

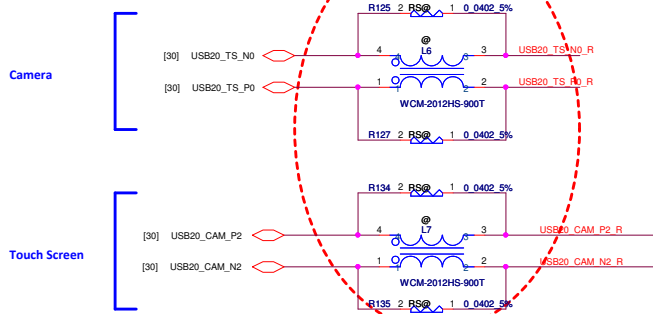
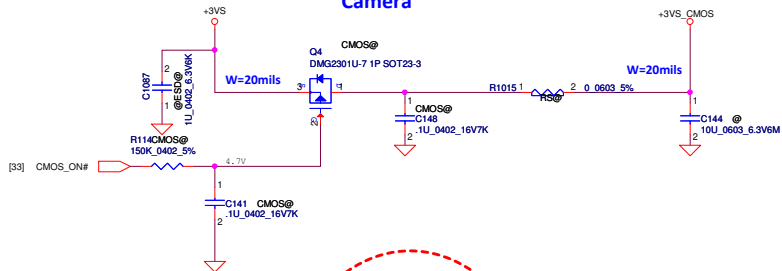

Security Classification		Compal Secret Data		Compal Electronics, Inc.			
Issued Date	2013/04/12	Deciphered Date	2014/04/12	Title eDP CONN.			
THIS SHEET OF ENGINEERING DRAWING IS THE PROPRIETARY PROPERTY OF COMPAL ELECTRONICS, INC. AND CONTAINS CONFIDENTIAL AND TRADE SECRET INFORMATION. THIS SHEET MAY NOT BE TRANSFERRED FROM THE CUSTODY OF THE COMPETENT DIVISION OF R&D DEPARTMENT EXCEPT AS AUTHORIZED BY COMPAL ELECTRONICS, INC. NEITHER THIS SHEET NOR THE INFORMATION IT CONTAINS MAY BE USED BY OR DISCLOSED TO ANY THIRD PARTY WITHOUT PRIOR WRITTEN CONSENT OF COMPAL ELECTRONICS, INC.				Size	Document Number	Rev	
				Custm	Inte! BayTrail-M Platform	0.2	
				Date:	Tuesday, February 18, 2014	Sheet	23 of 47

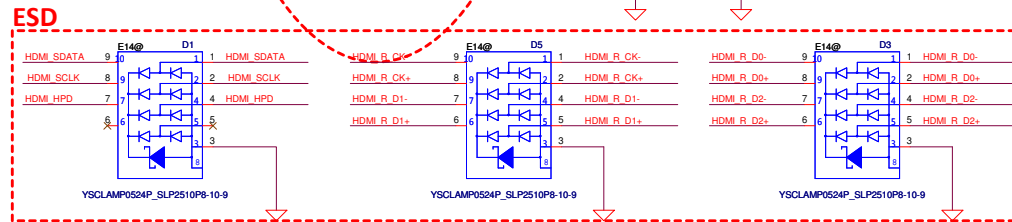
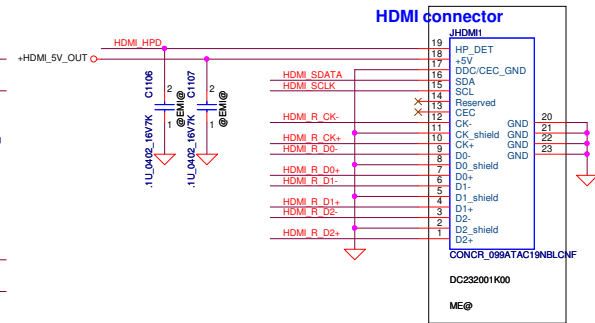
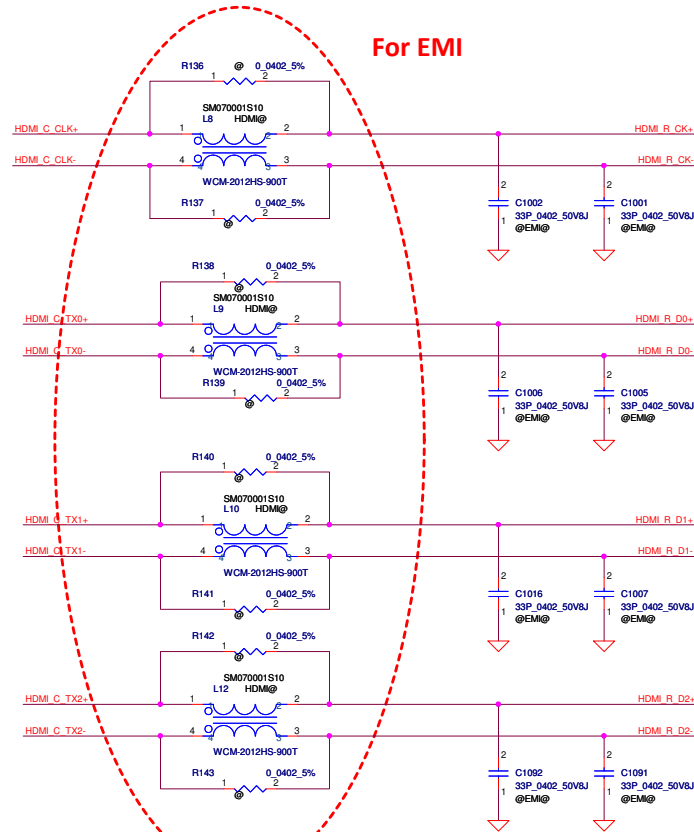
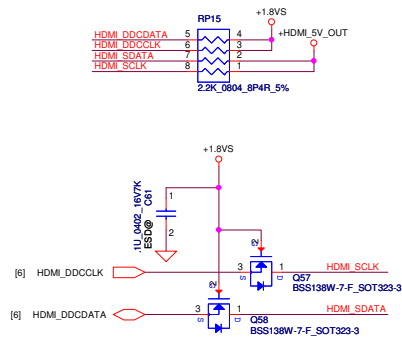
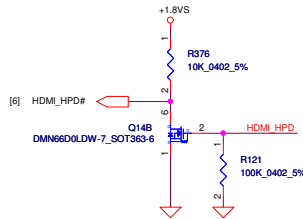
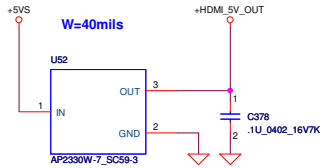
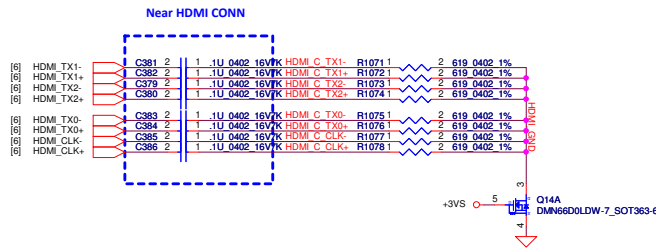

Security Classification		Compal Secret Data		Compal Electronics, Inc.		
Issued Date		2013/04/12	Deciphered Date		2014/04/12	Title
						HDMI CONN.
THIS SHEET OF ENGINEERING DRAWING IS THE PROPRIETARY PROPERTY OF COMPAL ELECTRONICS, INC. AND CONTAINS CONFIDENTIAL AND TRADE SECRET INFORMATION. THIS SHEET MAY NOT BE TRANSFERRED FROM THE CUSTODY OF THE COMPETENT DIVISION OF R&D DEPARTMENT EXCEPT AS AUTHORIZED BY COMPAL ELECTRONICS, INC. NEITHER THIS SHEET NOR THE INFORMATION IT CONTAINS MAY BE USED BY OR DISCLOSED TO ANY THIRD PARTY WITHOUT PRIOR WRITTEN CONSENT OF COMPAL ELECTRONICS, INC.						Document Number
						Customer
						Intel BayTrail-M Platform
						Date: Tuesday, February 18, 2014
						Sheet 24 of 47
						Rev 0.2

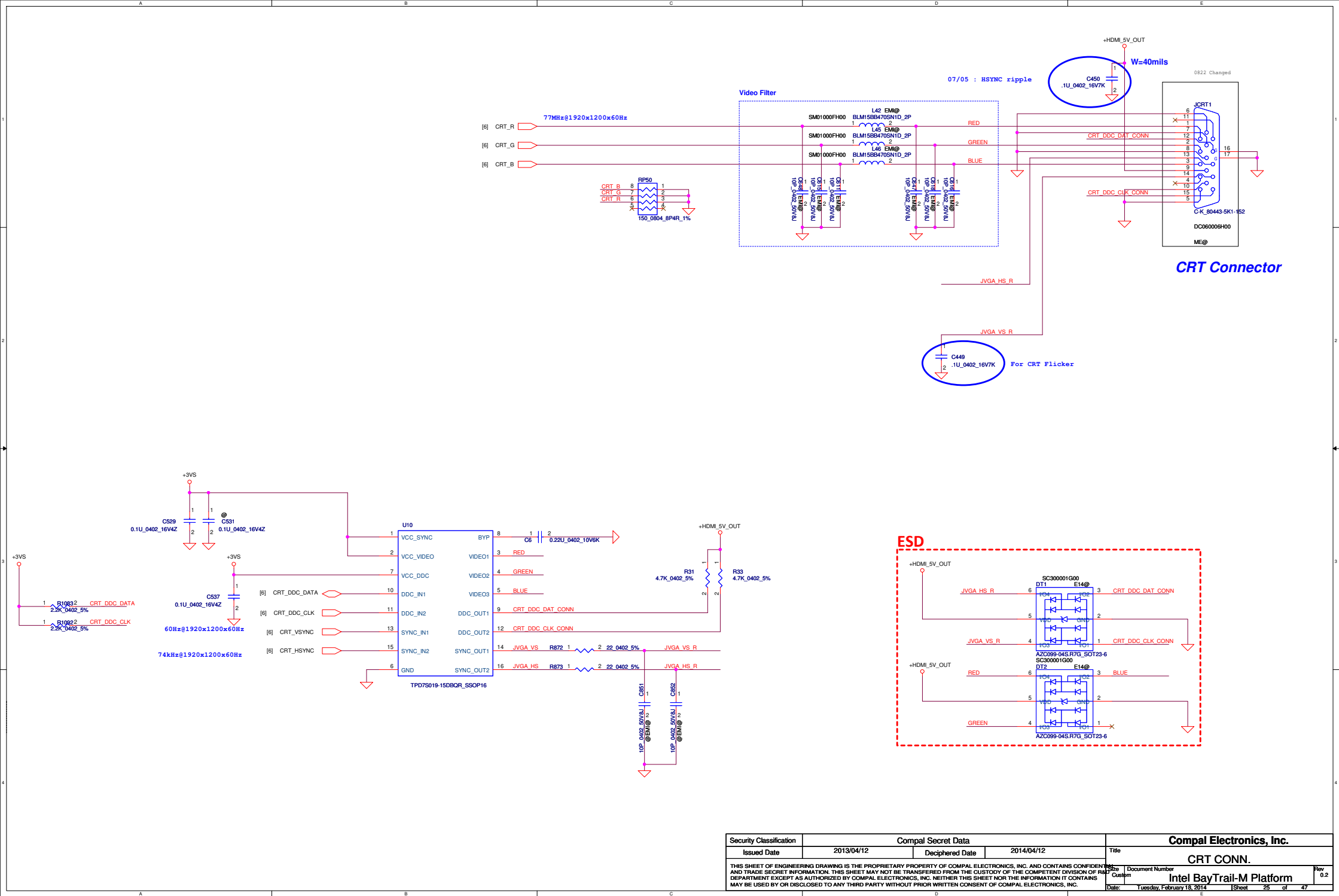

Security Classification		Compal Secret Data				Compal Electronics, Inc.							
Issued Date		2013/04/12		Deciphered Date		2014/04/12		Title					
THIS SHEET OF ENGINEERING DRAWING IS THE PROPRIETARY PROPERTY OF COMPAL ELECTRONICS, INC. AND CONTAINS CONFIDENTIAL AND TRADE SECRET INFORMATION. THIS SHEET MAY NOT BE TRANSFERRED FROM THE CUSTODY OF THE COMPETENT DIVISION OF R&D DEPARTMENT EXCEPT AS AUTHORIZED BY COMPAL ELECTRONICS, INC. NEITHER THIS SHEET NOR THE INFORMATION IT CONTAINS MAY BE USED BY OR DISCLOSED TO ANY THIRD PARTY WITHOUT PRIOR WRITTEN CONSENT OF COMPAL ELECTRONICS, INC.								CRT CONN.					
								Sheet		Document Number		Rev	
								Intel BayTrail-M Platform		Date: Tuesday, February 18, 2014		Sheet 25 of 47	

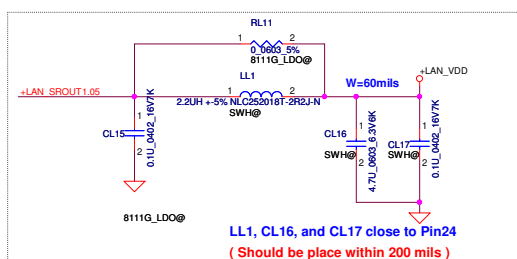
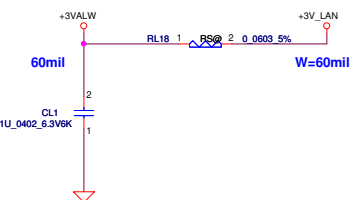

SA00005V700

SA000065Y00

	1.0 V source	LL1	CL16, CL17	CL9, CL10	RL11	CL15
RTL8111G	LDO	X	X	X	O	O
RTL8111G	External	X	X	X	X	O
RTL8111GS/ RTL8111GUS/ RTL8106EUS	SWR	O	O	O	X	X
RTL8106E	LDO	X	X	X	X	X

Please refer to the table above when using different 1.0V supply source.
For RTL8111GS, RTL8111GUS, RTL8106E and RTL8106EUS, External 1.0V Supply Is Not Permitted.

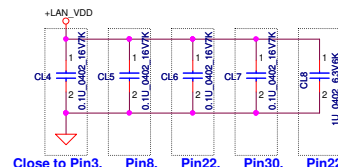
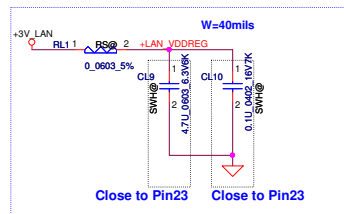
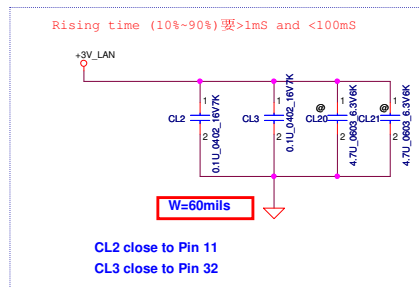

RJ-45 CONN.

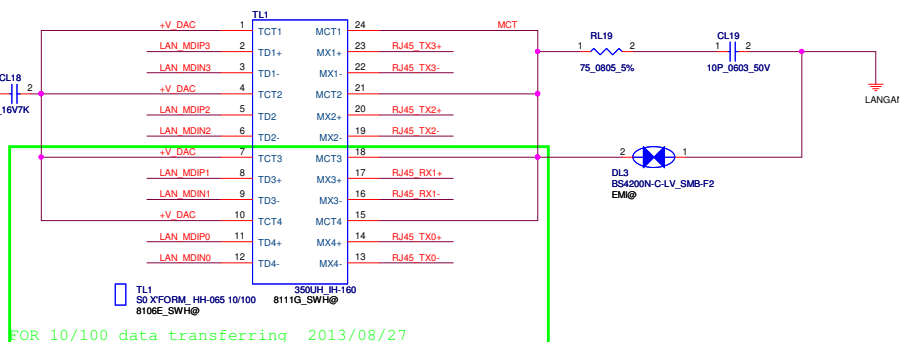
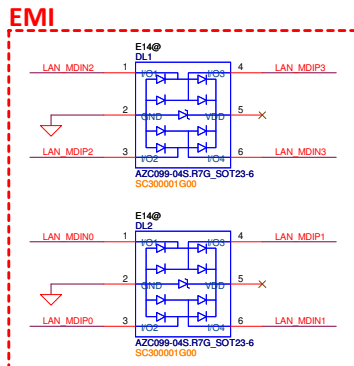
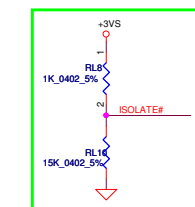
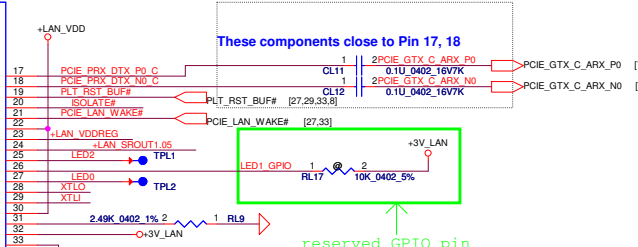
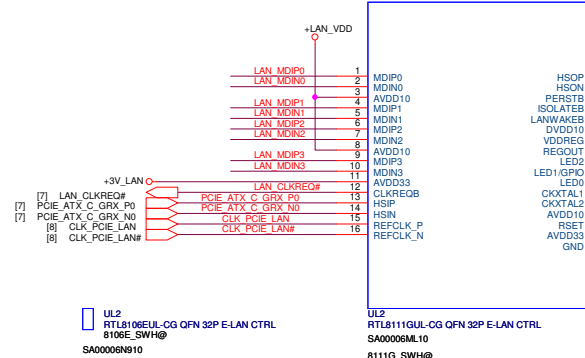
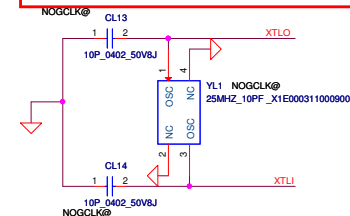
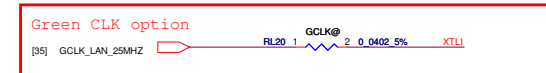
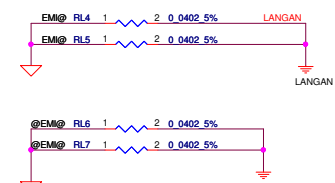
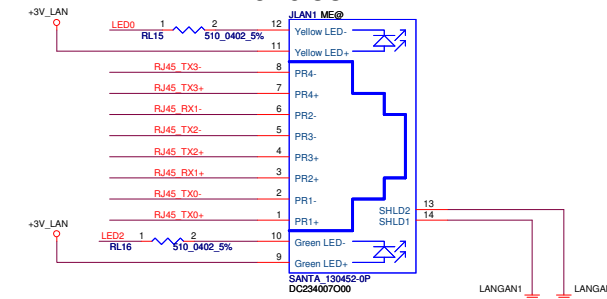

Security Classification	Compal Secret Data		Title	
Issued Date	2013/04/12	Deciphered Date	2014/04/12	Document Number
THIS SHEET OF ENGINEERING DRAWING IS THE PROPRIETARY PROPERTY OF COMPAL ELECTRONICS, INC. AND CONTAINS CONFIDENTIAL AND TRADE SECRET INFORMATION. THIS SHEET MAY NOT BE TRANSFERRED FROM THE CUSTODY OF THE COMPETENT DIVISION OF R&D DEPARTMENT EXCEPT AS AUTHORIZED BY COMPAL ELECTRONICS, INC. NEITHER THIS SHEET NOR THE INFORMATION IT CONTAINS MAY BE USED BY OR DISCLOSED TO ANY THIRD PARTY WITHOUT PRIOR WRITTEN CONSENT OF COMPAL ELECTRONICS, INC.			Rev 0.2	
			Date: Tuesday, February 18, 2014	

Compal Electronics, Inc.

LAN RTL8111G/8106E

Intel BayTrail-M Platform

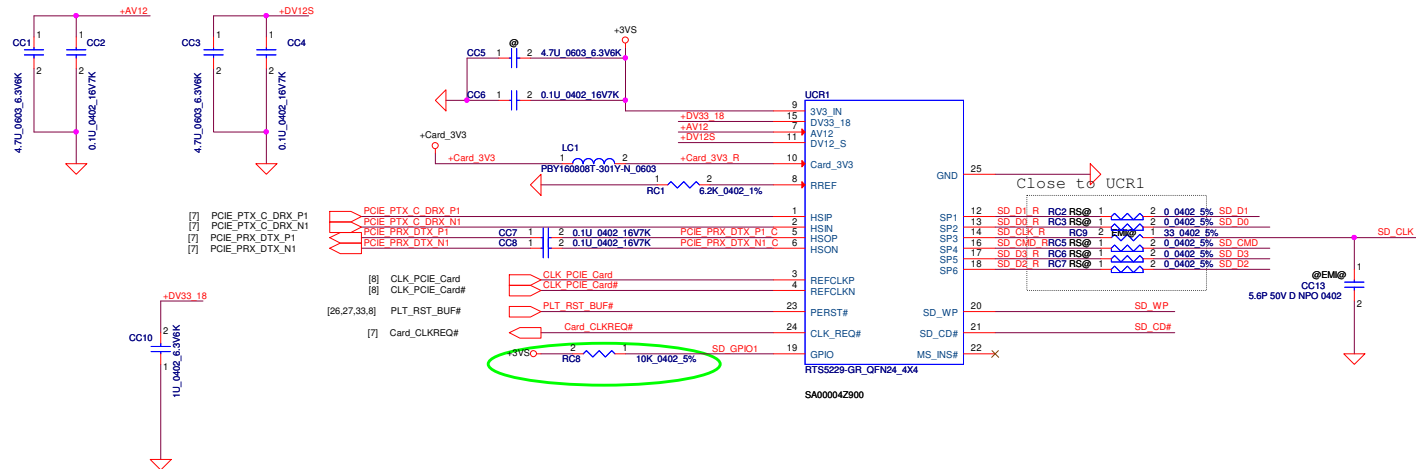

SD/SDXC

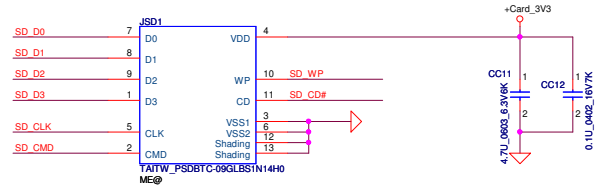

Security Classification		Compal Secret Data		Compal Electronics, Inc.	
Issued Date	2012/10/11	Deciphered Date	2014/10/11	Title	P29-CardRead/RTSS5229
THIS SHEET OF ENGINEERING DRAWING IS THE PROPRIETARY PROPERTY OF COMPAL ELECTRONICS, INC. AND CONTAINS CONFIDENTIAL AND TRADE SECRET INFORMATION. THIS SHEET MAY NOT BE TRANSFERRED FROM THE CUSTODY OF THE COMPETENT DIVISION OF R&D DEPARTMENT EXCEPT AS AUTHORIZED BY COMPAL ELECTRONICS, INC. NEITHER THIS SHEET NOR THE INFORMATION IT CONTAINS MAY BE USED BY OR DISCLOSED TO ANY THIRD PARTY WITHOUT PRIOR WRITTEN CONSENT OF COMPAL ELECTRONICS, INC.				Document Number	Rev 0.2
				Date:	Tuesday, February 18, 2014
				Sheet	29 of 47

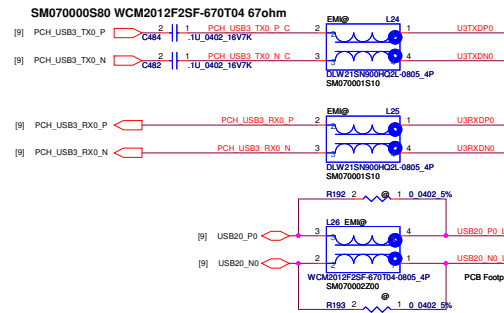
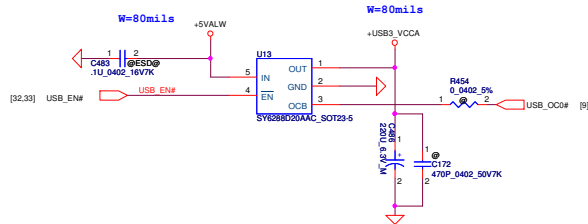

For ESD request

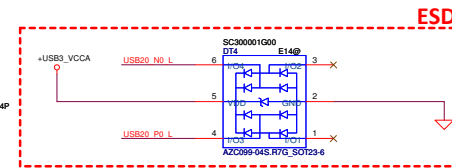
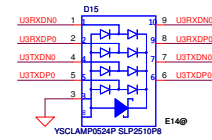

USB3.0_Port

USB3.0 Conn.

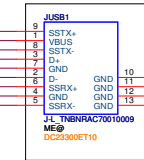

USB2.0_Port

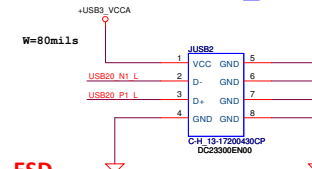
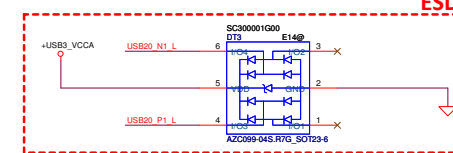
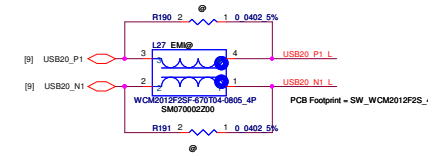

USB2.0 HUB

0709: for USB debug Port

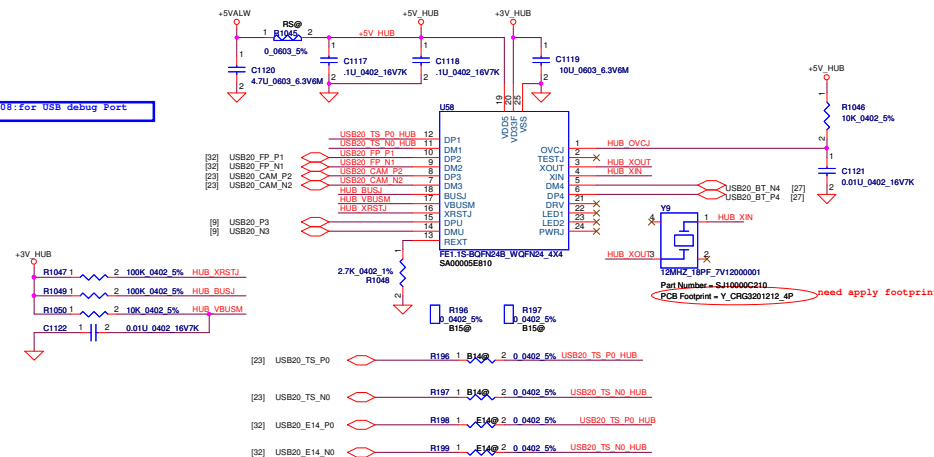

Security Classification		Compal Secret Data		Compal Electronics, Inc.	
Issued Date	2013/04/12	Deciphered Date	2014/04/12	USB Conn & Hub FE1.1S	
THIS SHEET OF ENGINEERING DRAWING IS THE PROPRIETARY PROPERTY OF COMPAL ELECTRONICS, INC. AND CONTAINS CONFIDENTIAL AND TRADE SECRET INFORMATION. THIS SHEET MAY NOT BE TRANSFERRED FROM THE CUSTODY OF THE COMPETENT DIVISION OF R&D DEPARTMENT EXCEPT AS AUTHORIZED BY COMPAL ELECTRONICS, INC. NEITHER THIS SHEET NOR THE INFORMATION IT CONTAINS MAY BE USED BY OR DISCLOSED TO ANY THIRD PARTY WITHOUT PRIOR WRITTEN CONSENT OF COMPAL ELECTRONICS, INC.				Size	Rev
				Custom	0.2
				Date:	Tuesday, February 18, 2014
				Sheet	30 of 47

SATA HDD1 Conn.

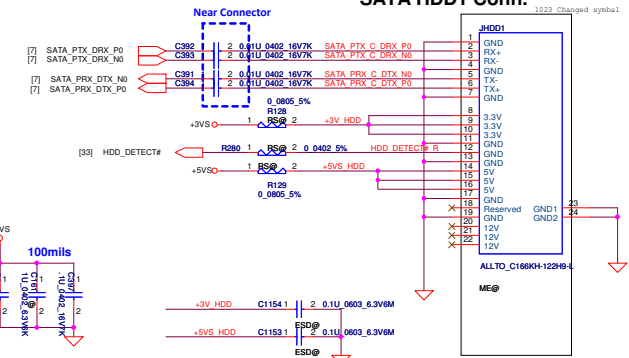

FOR 15" 0822 changed
SATA ODD FFC Conn.

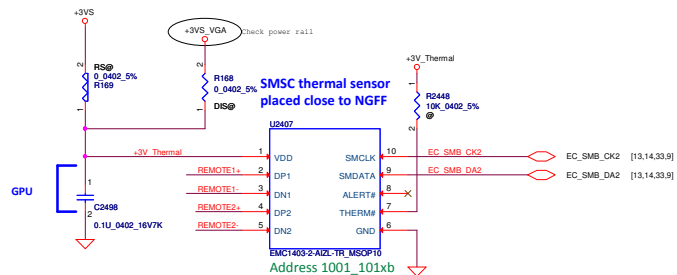

20mil

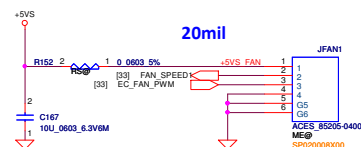

SMSC th

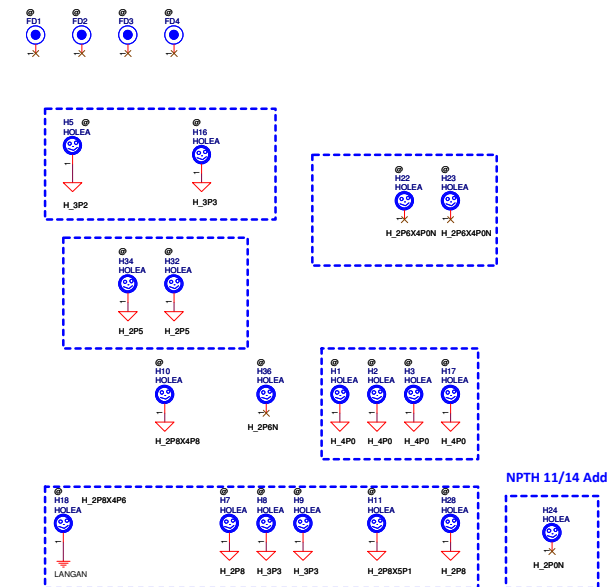
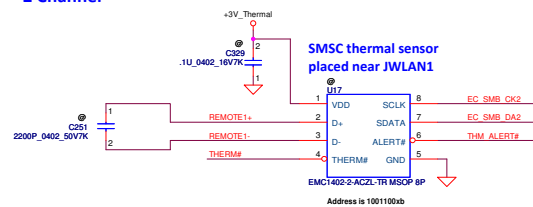

Security Classification		Compal Secret Data		Compal Electronics, Inc.	
Issued Date	2013/04/12	Deciphered Date	2014/04/12	Title	HDD/ODD/FAN/Screw Hole
THIS SHEET OF ENGINEERING DRAWING IS THE PROPRIETARY PROPERTY OF COMPAL ELECTRONICS, INC. AND CONTAINS CONFIDENTIAL AND TRADE SECRET INFORMATION. THIS SHEET MAY NOT BE TRANSFERRED FROM THE CUSTODY OF THE COMPETENT DIVISION OF R&D TO ANY OTHER DEPARTMENT OR GROUP WITHIN COMPAL ELECTRONICS, INC. WITHOUT A WRITTEN SIGNED NOTE. THE INFORMATION IT CONTAINS MAY BE USED BY OR DISCLOSED TO ANY THIRD PARTY WITHOUT PRIOR WRITTEN CONSENT OF COMPAL ELECTRONICS, INC.				Doc Number	Rev
				Doc Name	0.2
				Intel Bay-Tr-M Platform	
				Date	2014/04/12

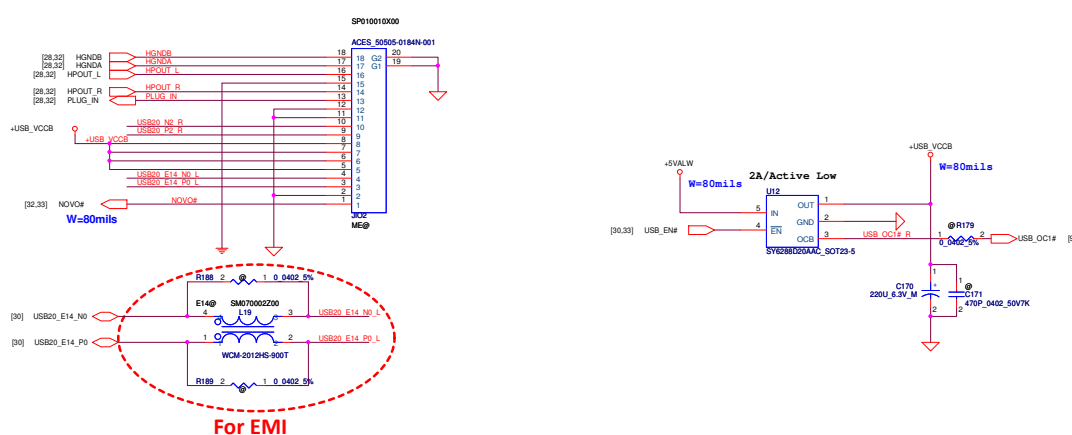
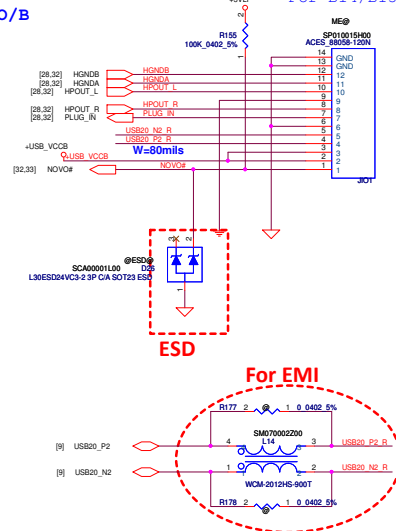
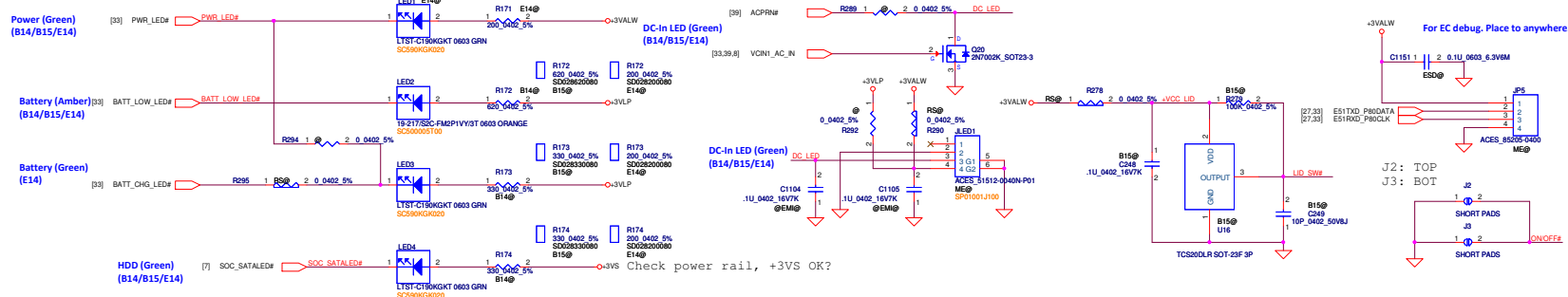
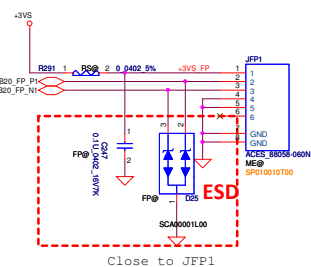
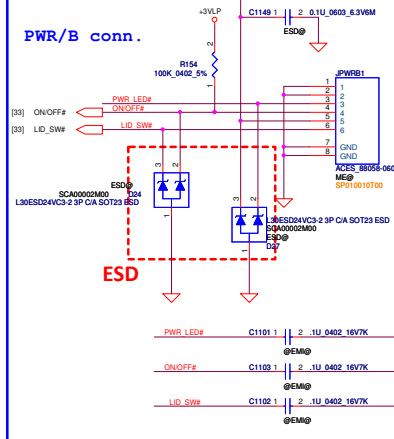
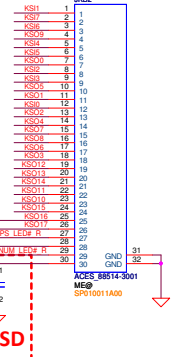
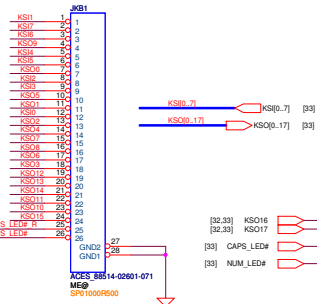

Security Classification	Compal Secret Data		Title	Compal Electronics, Inc.	
Issued Date	2013/04/12	Deciphered Date	2014/04/12	KB/TP/LD/TPM Intel BayTrail-M Platform	
THIS SHEET OF ENGINEERING DRAWINGS IS THE PROPRIETARY PROPERTY OF COMPAL ELECTRONICS, INC. AND CONTAINS CONFIDENTIAL AND PROPRIETARY INFORMATION. THIS INFORMATION IS NOT TO BE TRANSFERRED TO ANY OTHER PERSON OR ORGANIZATION WITHOUT THE WRITTEN PERMISSION OF COMPAL ELECTRONICS, INC. NO PART OF THIS SHEET OR INFORMATION IT CONTAINS MAY BE REPRODUCED OR TRANSMITTED IN ANY FORM OR BY ANY MEANS, ELECTRONIC OR MECHANICAL, INCLUDING PHOTOCOPYING, RECORDING, OR BY ANY INFORMATION STORAGE AND RETRIEVAL SYSTEM, WITHOUT THE WRITTEN PERMISSION OF COMPAL ELECTRONICS, INC.			Size	Document Number	Rev. 0
Date	Thursday, February 28, 2014		Sheet	32	of 47

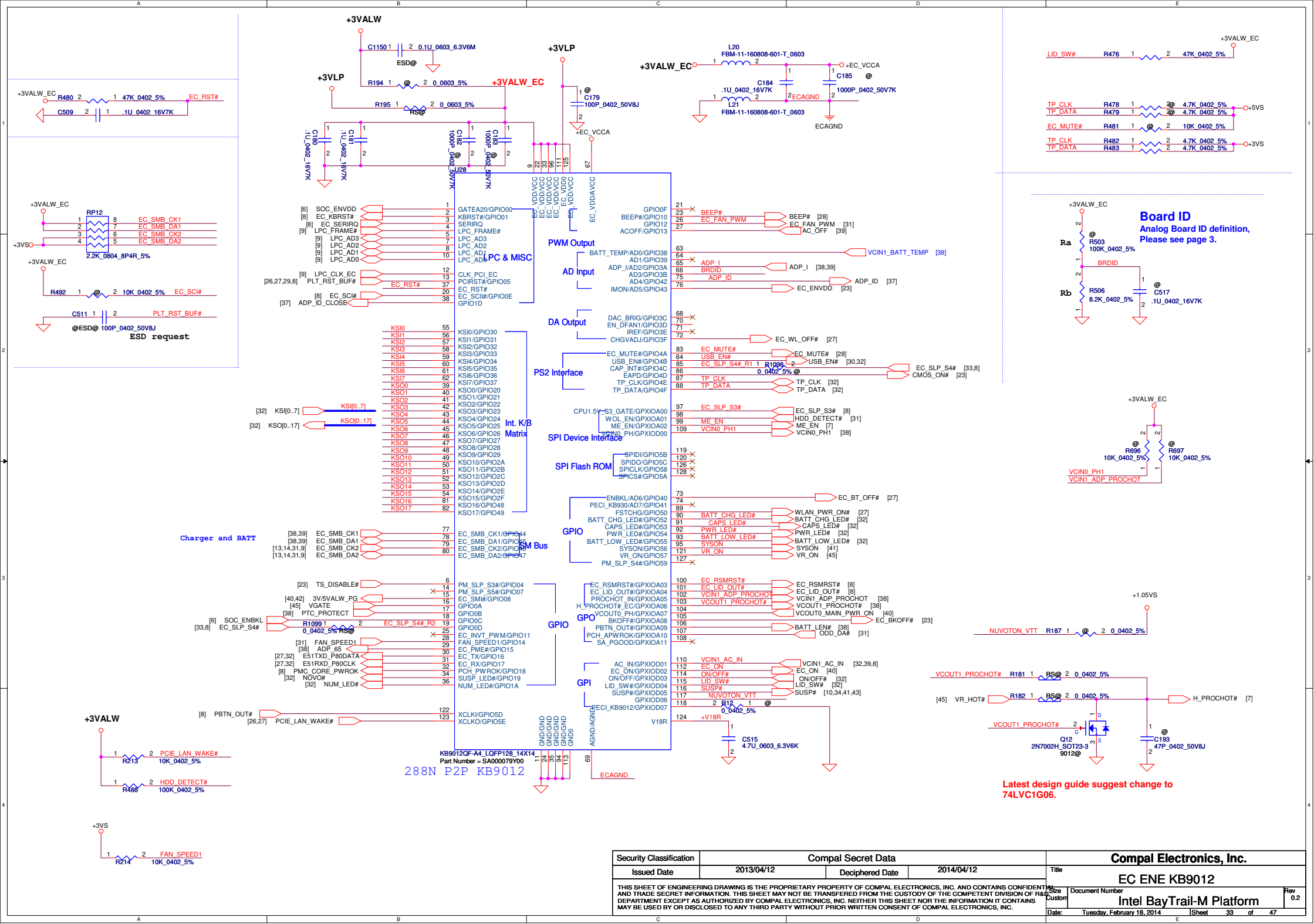

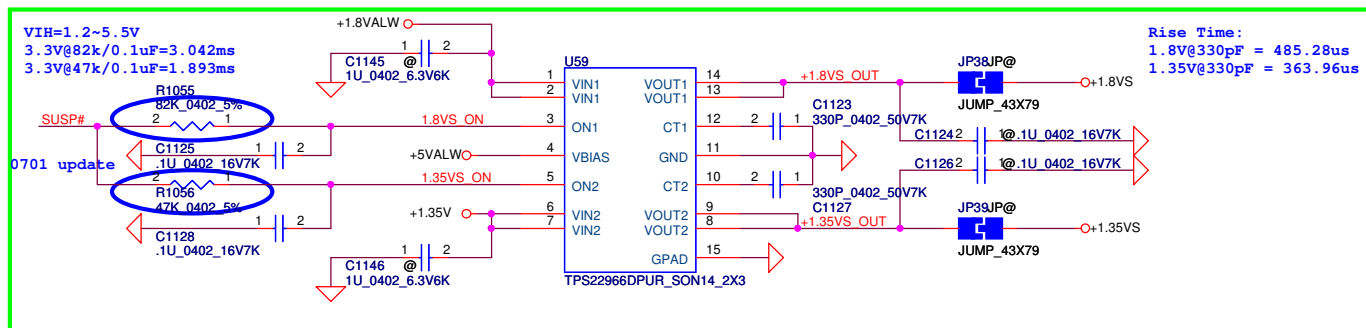
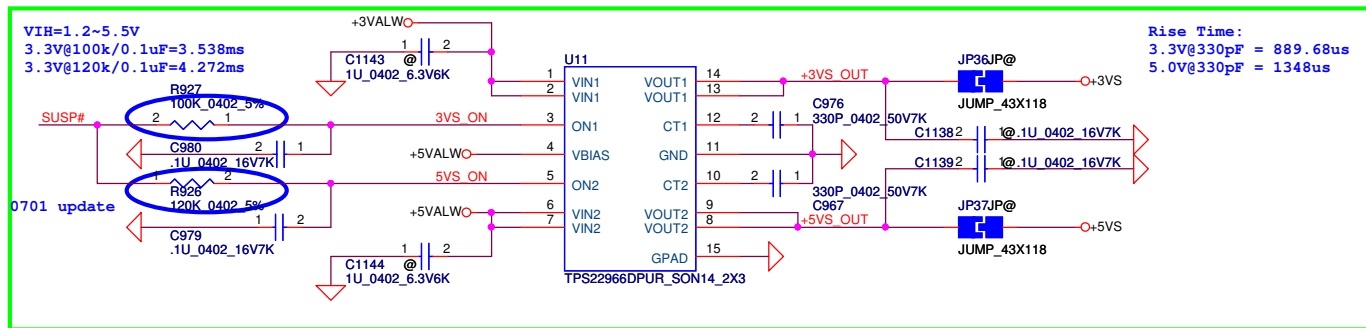

+1.0VALW TO +1.0VS

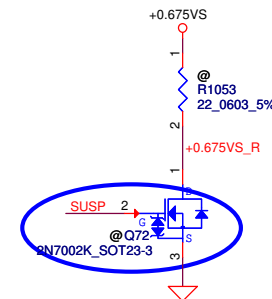
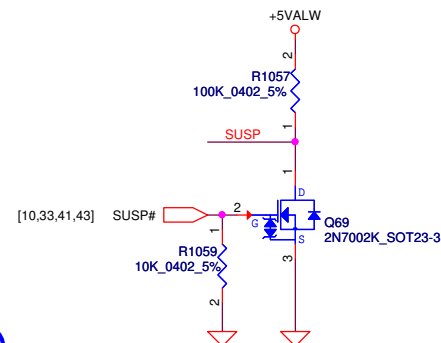
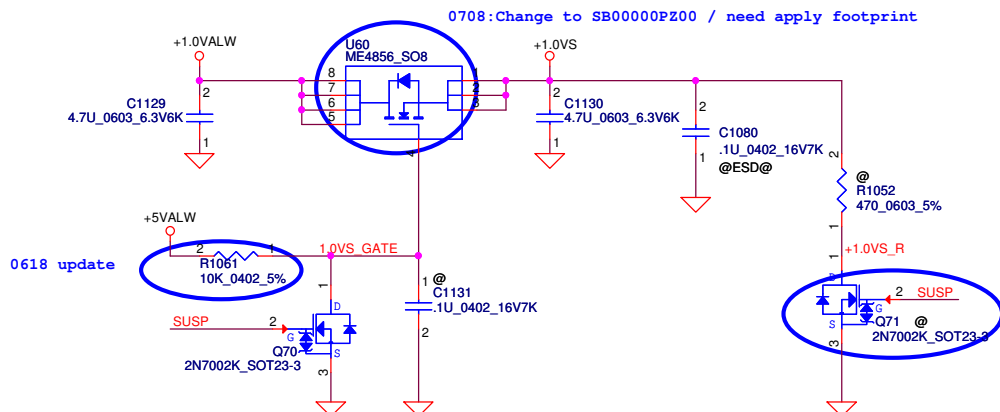

Security Classification		Compal Secret Data		Compal Electronics, Inc.	
Issued Date	2013/04/12	Deciphered Date	2014/04/12	Title	DC INTERFACE
THIS SHEET OF ENGINEERING DRAWING IS THE PROPRIETARY PROPERTY OF COMPAL ELECTRONICS, INC. AND CONTAINS CONFIDENTIAL AND TRADE SECRET INFORMATION. THIS SHEET MAY NOT BE TRANSFERRED FROM THE CUSTODY OF THE COMPETENT DIVISION OF R&D DEPARTMENT EXCEPT AS AUTHORIZED BY COMPAL ELECTRONICS, INC. NEITHER THIS SHEET NOR THE INFORMATION IT CONTAINS MAY BE USED BY OR DISCLOSED TO ANY THIRD PARTY WITHOUT PRIOR WRITTEN CONSENT OF COMPAL ELECTRONICS, INC.				Size Custom	Document Number Intel BayTrail-M Platform Rev 0.2
Date:	Tuesday, February 18, 2014	Sheet	34 of 47	E	

For UMA



SLG3NB244VTR_TQFN16_2X3

SA000057100

Every power trace need:
W=20mils

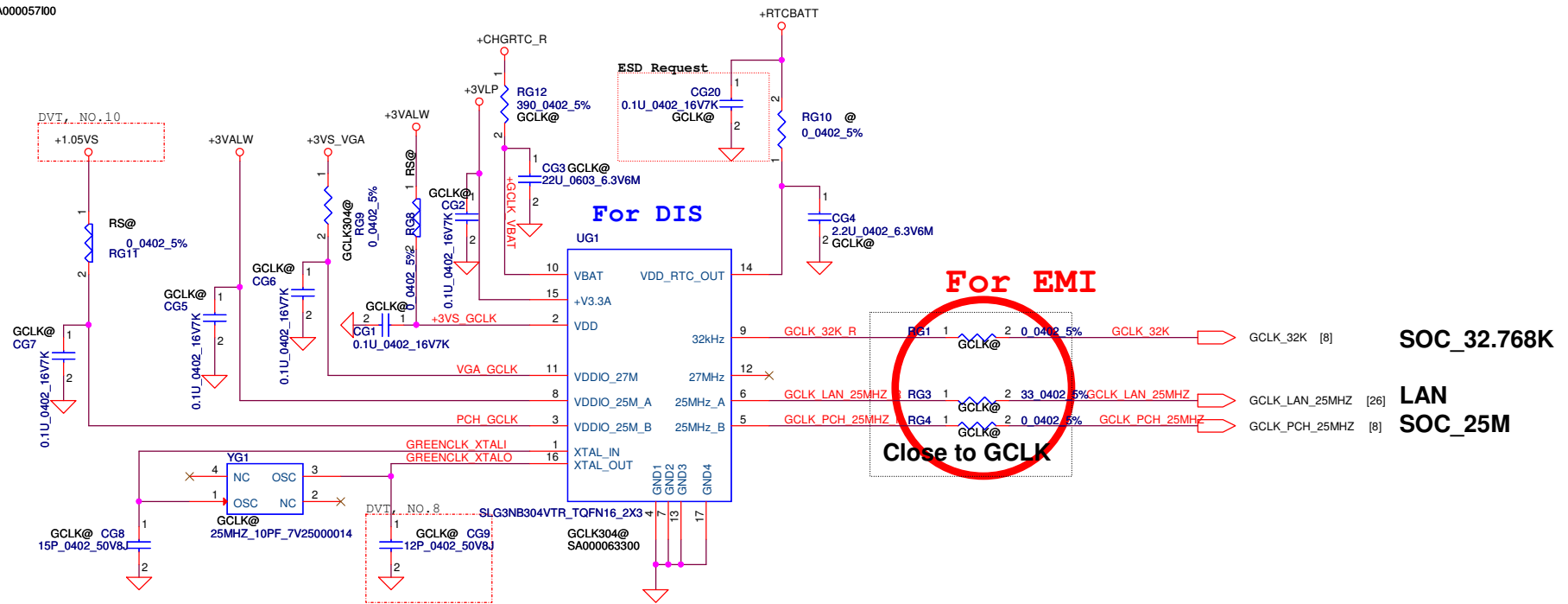

Reserved for Swing Level adjustment
(Close GCLK side)

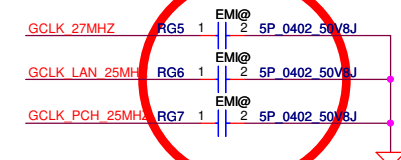

For EMI

Security Classification		Compal Secret Data		Title	
Issued Date	2012/10/11	Deciphered Date	2014/10/11	P35-GCLK	
THIS SHEET OF ENGINEERING DRAWING IS THE PROPRIETARY PROPERTY OF COMPAL ELECTRONICS, INC. AND CONTAINS CONFIDENTIAL AND TRADE SECRET INFORMATION. THIS SHEET MAY NOT BE TRANSFERRED FROM THE CUSTODY OF THE COMPETENT DIVISION OF R&D DEPARTMENT EXCEPT AS AUTHORIZED BY COMPAL ELECTRONICS, INC. NEITHER THIS SHEET NOR THE INFORMATION IT CONTAINS MAY BE USED BY OR DISCLOSED TO ANY THIRD PARTY WITHOUT PRIOR WRITTEN CONSENT OF COMPAL ELECTRONICS, INC.				Size Custom	Document Number
				Date:	Tuesday, February 18, 2014
				Sheet	35 of 47
				Rev	0.2

5	4	3	2	1																																			
D				D																																			
C				C																																			
B				B																																			
A				A																																			
<table><tr><td>Security Classification</td><td colspan="3">Compal Secret Data</td><td>Compal Electronics, Inc.</td></tr><tr><td>Issued Date</td><td>2013/04/12</td><td>Deciphered Date</td><td>2014/04/12</td><td>Title</td></tr><tr><td colspan="4">THIS SHEET OF ENGINEERING DRAWING IS THE PROPRIETARY PROPERTY OF COMPAL ELECTRONICS, INC. AND CONTAINS CONFIDENTIAL AND TRADE SECRET INFORMATION. THIS SHEET MAY NOT BE TRANSFERRED FROM THE CUSTODY OF THE COMPETENT DIVISION OF R&D DEPARTMENT EXCEPT AS AUTHORIZED BY COMPAL ELECTRONICS, INC. NEITHER THIS SHEET NOR THE INFORMATION IT CONTAINS MAY BE USED BY OR DISCLOSED TO ANY THIRD PARTY WITHOUT PRIOR WRITTEN CONSENT OF COMPAL ELECTRONICS, INC.</td><td>Size B</td></tr><tr><td colspan="4"></td><td>Document Number</td></tr><tr><td colspan="4"></td><td>Rev 0.2</td></tr><tr><td colspan="4"></td><td>Date: Tuesday, February 18, 2014</td></tr><tr><td colspan="4"></td><td>Sheet 36 of 47</td></tr></table>					Security Classification	Compal Secret Data			Compal Electronics, Inc.	Issued Date	2013/04/12	Deciphered Date	2014/04/12	Title	THIS SHEET OF ENGINEERING DRAWING IS THE PROPRIETARY PROPERTY OF COMPAL ELECTRONICS, INC. AND CONTAINS CONFIDENTIAL AND TRADE SECRET INFORMATION. THIS SHEET MAY NOT BE TRANSFERRED FROM THE CUSTODY OF THE COMPETENT DIVISION OF R&D DEPARTMENT EXCEPT AS AUTHORIZED BY COMPAL ELECTRONICS, INC. NEITHER THIS SHEET NOR THE INFORMATION IT CONTAINS MAY BE USED BY OR DISCLOSED TO ANY THIRD PARTY WITHOUT PRIOR WRITTEN CONSENT OF COMPAL ELECTRONICS, INC.				Size B					Document Number					Rev 0.2					Date: Tuesday, February 18, 2014					Sheet 36 of 47
Security Classification	Compal Secret Data			Compal Electronics, Inc.																																			
Issued Date	2013/04/12	Deciphered Date	2014/04/12	Title																																			
THIS SHEET OF ENGINEERING DRAWING IS THE PROPRIETARY PROPERTY OF COMPAL ELECTRONICS, INC. AND CONTAINS CONFIDENTIAL AND TRADE SECRET INFORMATION. THIS SHEET MAY NOT BE TRANSFERRED FROM THE CUSTODY OF THE COMPETENT DIVISION OF R&D DEPARTMENT EXCEPT AS AUTHORIZED BY COMPAL ELECTRONICS, INC. NEITHER THIS SHEET NOR THE INFORMATION IT CONTAINS MAY BE USED BY OR DISCLOSED TO ANY THIRD PARTY WITHOUT PRIOR WRITTEN CONSENT OF COMPAL ELECTRONICS, INC.				Size B																																			
				Document Number																																			
				Rev 0.2																																			
				Date: Tuesday, February 18, 2014																																			
				Sheet 36 of 47																																			
5	4	3	2	1																																			

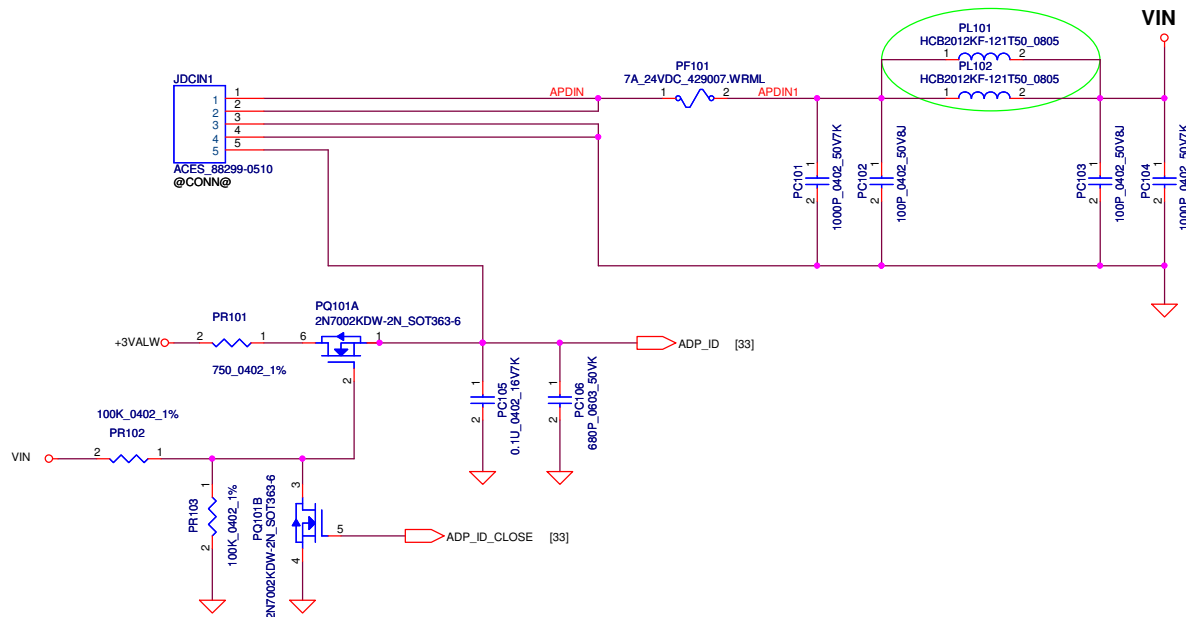

20131023
Change PL101 to SM01000C000*2 from SM010008E10

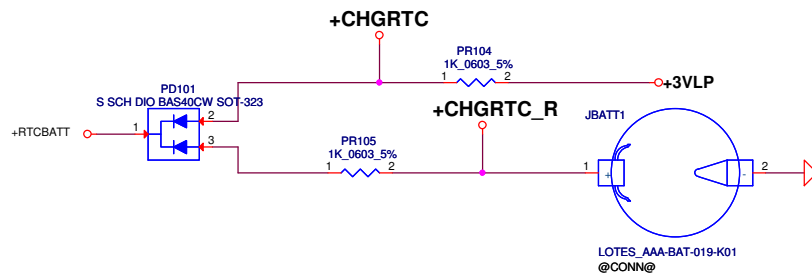

RTC Battery

Security Classification		Compal Secret Data		Compal Electronics, Inc.	
Issued Date	2012/12/01	Deciphered Date	2013/07/10	Title	PWR-DCIN/PRECHARGE
THIS SHEET OF ENGINEERING DRAWING IS THE PROPRIETARY PROPERTY OF COMPAL ELECTRONICS, INC. AND CONTAINS CONFIDENTIAL AND TRADE SECRET INFORMATION. THIS SHEET MAY NOT BE TRANSFERRED FROM THE CUSTODY OF THE COMPETENT DIVISION OF RESEARCH AND DEVELOPMENT DEPARTMENT EXCEPT AS AUTHORIZED BY COMPAL ELECTRONICS, INC. NEITHER THIS SHEET NOR THE INFORMATION IT CONTAINS MAY BE USED BY OR DISCLOSED TO ANY THIRD PARTY WITHOUT PRIOR WRITTEN CONSENT OF COMPAL ELECTRONICS, INC.				Document Number	Rev
				Custom	0.1
				Date:	Bay Trail M
				Sheet	37 of 49

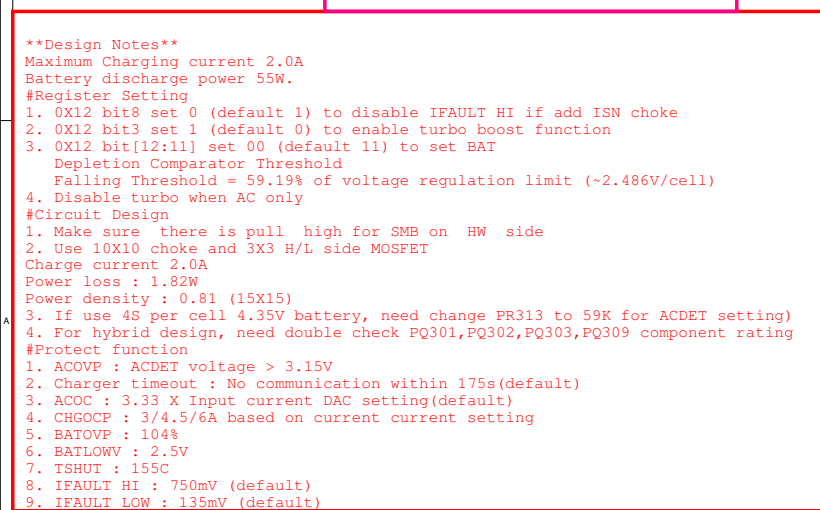

20131028
1.Change PQ314 to SB000009Q80 2N7002 from BJT SB301150200

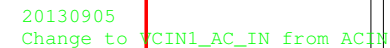

Security Classification		Compal Secret Data		Compal Electronics, Inc.		
Issued Date	2012/07/24	Deciphered Date	2012/07/24	Title Charger BQ24727		
THIS SHEET OF ENGINEERING DRAWING IS THE PROPRIETARY PROPERTY OF COMPAL ELECTRONICS, INC. AND CONTAINS CONFIDENTIAL AND TRADE SECRET INFORMATION. THIS SHEET MAY NOT BE TRANSFERRED FROM THE CUSTODY OF THE COMPETENT DIVISION OF R&D DEPARTMENT EXCEPT AS AUTHORIZED BY COMPAL ELECTRONICS, INC. NEITHER THIS SHEET NOR THE INFORMATION IT CONTAINS MAY BE USED BY OR DISCLOSED TO ANY THIRD PARTY WITHOUT PRIOR WRITTEN CONSENT OF COMPAL ELECTRONICS, INC.				Size	Document Number	Rev
					BE BDW	0
Date:		Tuesday, February 18, 2014		Sheet	39	of 49

Module model information

SY8208B_V2.mdd

EN1 and EN2 don't floating

20130905
Change to 3V/5VALW_PG from SPOK

20131023
Add PR413 to SD028100380 100K_0402_5%

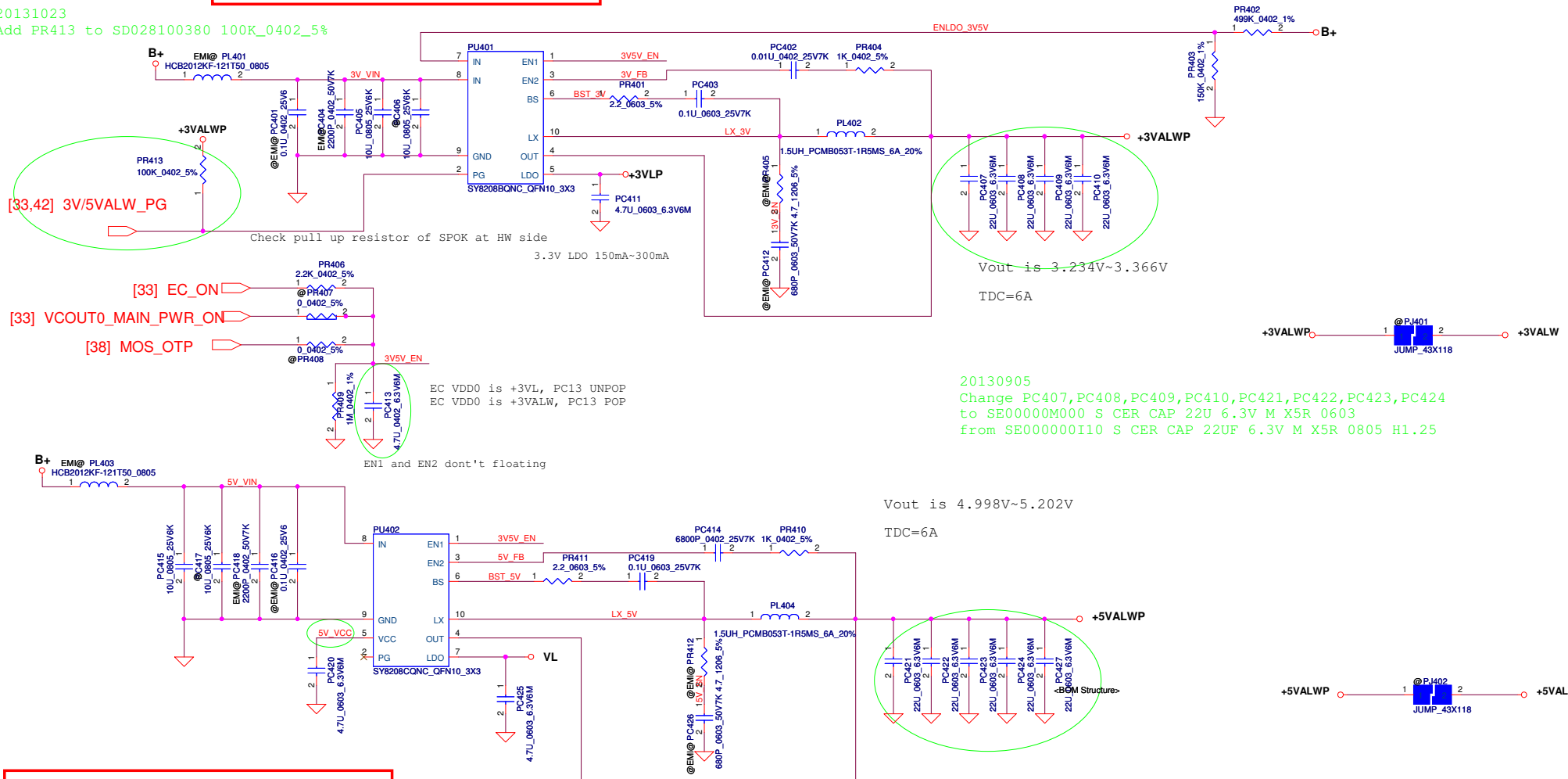

Module model information

SY8208C_V2.mdd

Security Classification		Compal Secret Data		Compal Electronics, Inc.	
Issued Date	2011/06/15	Deciphered Date	2012/07/11	Title	3V/5VALW/+5VALW
THIS SHEET OF ENGINEERING DRAWING IS THE PROPRIETARY PROPERTY OF COMPAL ELECTRONICS, INC. AND CONTAINS CONFIDENTIAL AND TRADE SECRET INFORMATION. THIS SHEET MAY NOT BE TRANSFERRED FROM THE CUSTODY OF THE COMPETENT DIVISION OF FACTORY AND PRODUCT DEVELOPMENT DEPARTMENT EXCEPT AS AUTHORIZED BY COMPAL ELECTRONICS, INC. NEITHER THIS SHEET NOR THE INFORMATION IT CONTAINS MAY BE USED BY OR DISCLOSED TO ANY THIRD PARTY WITHOUT PRIOR WRITTEN CONSENT OF COMPAL ELECTRONICS, INC.				Document Number	Rev 0.1
				Date	Tuesday, February 18, 2014
				Sheet	40 of 49

RT8207M_V1.mdd	For Single layer
RT8207M_V2.mdd	For Dual layer

RT8207M_V1.mdd	For Single layer
RT8207M_V2.mdd	For Dual layer

0.675Volt +/- 5%
TDC 0.7A
Peak Current 1A

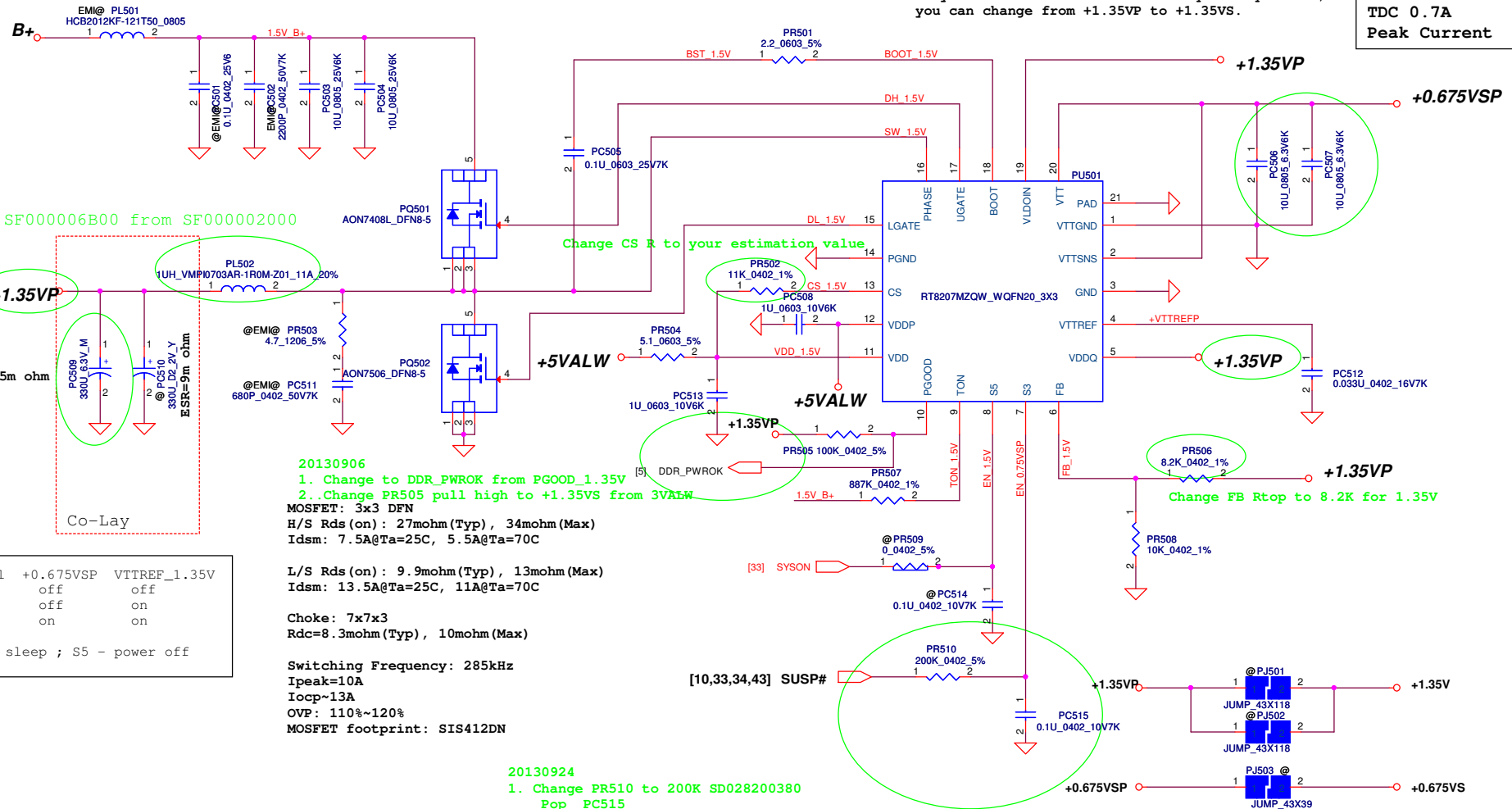

Mode	Level	+0.675VSP	VTTREF_1.35V
S5	L	off	off
S3	L	off	on
S0	H	on	on

Note: S3 - sleep ; S5 - power off

20130906
1. Change to DDR_PWROK from PGOOD_1.3
2. Change PR505 pull high to +1.35VS
MOSFET: 3x3 DFN
H/S Rds(on): 27mohm(Typ), 34mohm(Max)
Idsm: 7.5A@Ta=25C, 5.5A@Ta=70C

L/S Rds(on): 9.9mohm(Typ), 13mohm(Max)
Idsm: 13.5A@Ta=25C, 11A@Ta=70C

Choke: 7x7x3
Rdc=8.3mohm (Typ) , 10mohm (Max)

Switching Frequency: 285kHz
Ipeak=10A
Iocp~13A
OVP: 110%~120%
MOSFET footprint: SIS412DN

20130924
1. Change PR510 to 200K SD028200380
Pop PC515

Security Classification	Compal Secret Data			Compal Electronics, Inc.		
Issued Date	2010/07/20	Deciphered Date	2012/12/31	Title +I.35VSP		
THIS SHEET OF ENGINEERING DRAWING IS THE PROPRIETARY PROPERTY OF COMPAL ELECTRONICS, INC. AND CONTAINS CONFIDENTIAL AND TRADE SECRET INFORMATION. THIS SHEET MAY NOT BE TRANSFERRED FROM THE CUSTODY OF THE COMPETENT DIVISION OF R&D DEPARTMENT EXCEPT AS AUTHORIZED BY COMPAL ELECTRONICS, INC. NEITHER THIS SHEET NOR THE INFORMATION IT CONTAINS MAY BE USED BY OR DISCLOSED TO ANY THIRD PARTY WITHOUT PRIOR WRITTEN CONSENT OF COMPAL ELECTRONICS, INC.				Size	Document Number	Rev 0.3
				Custpm		
				Date:	Tuesday, February 18, 2014	Sheet 41 of 49

Module model information

SY8032_V1.mdd

20130913
Need to change PC702 to 0603 from 0805

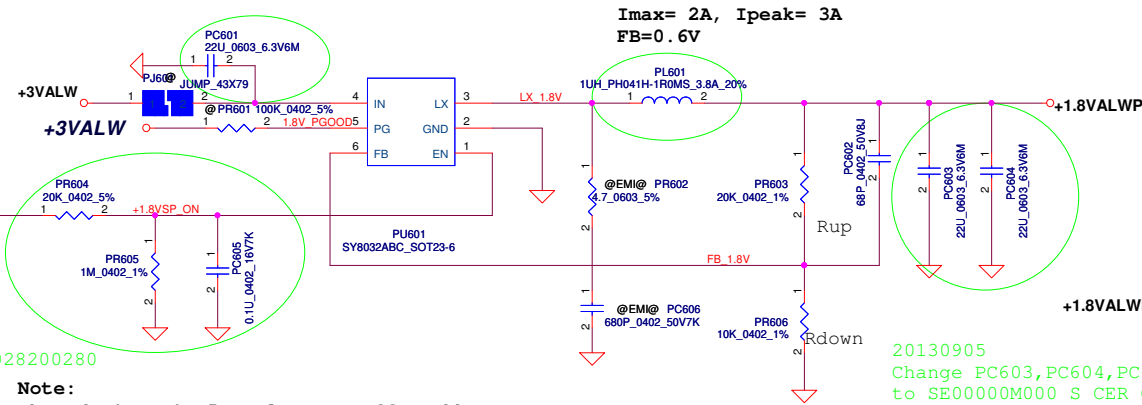

20130905
Change to 3V/5VALW_PG from SPOK

20130924
Change PR604 to 20K SD028200280
Pop PC605 to 0.1u

20130905
Change PC603, PC604, PC617, PC618 to SE00000M000 S CER CAP 22U 6.3V M X5R 0603 from SE000000I10 S CER CAP 22UF 6.3V M X5R 0805 H1.25

$$V_{out}=0.6V \cdot (1+R_{up}/R_{down})$$

20130924
1. Change PR607 to 10K SD028100280
Pop PC607 to 0.1U_0402_16V7K SE076104K80

EN pin don't floating
If have pull down resistor at HW side, pls delete PR2

20130905
Change to 3V/5VALW_PG from SPOK

SY8206D_V1.mdd

Module model information

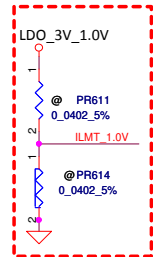

The current limit is set to 6A, 8A or 12A when this pin is pull low, floating or pull high

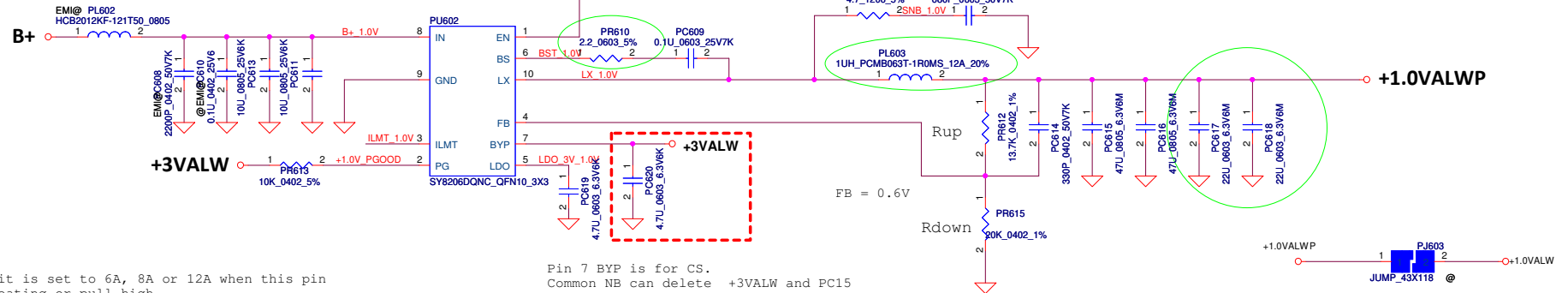

Security Classification		Compal Secret Data				Compal Electronics, Inc.			
Issued Date		2012/12/01		Deciphered Date		2013/07/10		Title	
						PWR-1.8VALW/1.0VALW			
THIS SHEET OF ENGINEERING DRAWING IS THE PROPRIETARY PROPERTY OF COMPAL ELECTRONICS, INC. AND CONTAINS CONFIDENTIAL AND TRADE SECRET INFORMATION. THIS SHEET MAY NOT BE TRANSFERRED FROM THE CUSTODY OF THE COMPETENT DIVISION OF R&D DEPARTMENT EXCEPT AS AUTHORIZED BY COMPAL ELECTRONICS, INC. NEITHER THIS SHEET NOR THE INFORMATION IT CONTAINS MAY BE USED BY OR DISCLOSED TO ANY THIRD PARTY WITHOUT PRIOR WRITTEN CONSENT OF COMPAL ELECTRONICS, INC.								Rev	
				Size		Document Number		0.1	
				Custom					
				Date:		Tuesday, February 18, 2014		Sheet 42 of 49	

Module model information

20130913
Need to change PC702 to 0603 from 0805

Imax= 2A, Ipeak= 3A
FB=0.6V

DIS:SY8003
UMA:SY8032

20130924
Change PR701 to 2.55k 1% SD034255180
Pop PC703 to 0.1u
unpop PR710

Note:
When design Vin=5V, please stuff snubber
to prevent Vin damage

$$V_{out}=0.6V \cdot (1+R_{up}/R_{down})$$

20130905
Change PR702 to 75K SD034750280
PR705 to 100K SD034100380

20130905
Change PC701,PC703,PC704,PC711
to SE00000M000 S CER CAP 22U 6.3V M X5R 0603
from SE000000I10 S CER CAP 22UF 6.3V M X5R 0805 H1.25

change input cap from 0805 to 0603

2013/5/13
Change PR714 from 100kto 47k
Change PR720 from 47kto 100k

VFB=0.6V
Vout=0.6V * (1+Rup/Rdown)
Vout=1.011V

Ultra Low Dropout 0.23V(typical) at 3A Output Current

2013/5/13
Change PR716 from 47kto 100k

20130924
Change PR706 to 51K SD028510280
Pop PC710 0.15U_0402_10V6K SE00000H300
unpop PR708

$$V_{out}=0.8V \cdot (1+R_{up}/R_{down})$$

$$V_{out}=1.512V$$

Security Classification	Compal Secret Data		Compal Electronics, Inc.	
Issued Date	2012/12/01	Deciphered Date	2013/07/10	Title
THIS SHEET OF ENGINEERING DRAWING IS THE PROPRIETARY PROPERTY OF COMPAL ELECTRONICS, INC. AND CONTAINS CONFIDENTIAL AND TRADE SECRET INFORMATION. THIS SHEET MAY NOT BE TRANSFERRED FROM THE CUSTODY OF THE COMPETENT DIVISION OF R&D DEPARTMENT EXCEPT AS AUTHORIZED BY COMPAL ELECTRONICS, INC. NEITHER THIS SHEET NOR THE INFORMATION IT CONTAINS MAY BE USED BY OR DISCLOSED TO ANY THIRD PARTY WITHOUT PRIOR WRITTEN CONSENT OF COMPAL ELECTRONICS, INC.				Document Number
				Rev 0.1
				Date: Sheet 43 of 49



Security Classification		Compal Secret Data		<i>Compal Electronics, Inc.</i>					
Issued Date	2012/04/19	Deciphered Date	2015/04/19	Title					
THIS SHEET OF ENGINEERING DRAWING IS THE PROPRIETARY PROPERTY OF COMPAL ELECTRONICS, INC. AND CONTAINS CONFIDENTIAL AND TRADE SECRET INFORMATION. THIS SHEET MAY NOT BE TRANSFERRED FROM THE CUSTODY OF THE COMPETENT DIVISION OF R&D DEPARTMENT EXCEPT AS AUTHORIZED BY COMPAL ELECTRONICS, INC. NEITHER THIS SHEET NOR THE INFORMATION IT CONTAINS MAY BE USED BY OR DISCLOSED TO ANY THIRD PARTY WITHOUT PRIOR WRITTEN CONSENT OF COMPAL ELECTRONICS, INC.				Size	Document Number	Rev			
				Custom		0.2			
				Date:	Tuesday, February 18, 2014	Sheet	44	of	11
				3		2			

Power module of ISL95833 VR
for 4.5W processor

PR15 and PR27
27.4K ohm for 100 degree
61.9K ohm for 110 degree

Alert assert
threshold: 100C

Close GFX choke

Close GFX L/S MOS

+3VALW

+5VALW

VR_Hot# assert
threshold: 100C

Close CPU L/S MOS

Close CPU choke

SOC_VNN OCP is around 21A
SOC_VCC OCP is around 19A

20130905
1. Del PC940 33U_25V_M
2. Change PC939 to 68U_25V_M R0.36 SF000000W00
From 33U_25V_M SF000005200

0.22uH DCR= 0.97+-5% m ohm, Idc-Isat= 25-34A

Security Classification	Compal Secret Data		Compal Electronics, Inc.	
Issued Date	2012/12/01	Deciphered Date	2013/07/10	Title
THIS SHEET OF ENGINEERING DRAWING IS THE PROPRIETARY PROPERTY OF COMPAL ELECTRONICS, INC. AND CONTAINS CONFIDENTIAL AND TRADE SECRET INFORMATION. THIS SHEET MAY NOT BE TRANSFERRED FROM THE CUSTODY OF THE COMPETENT DIVISION OF R&D DEPARTMENT EXCEPT AS AUTHORIZED BY COMPAL ELECTRONICS, INC. NEITHER THIS SHEET NOR THE INFORMATION IT CONTAINS MAY BE USED BY OR DISCLOSED TO ANY THIRD PARTY WITHOUT PRIOR WRITTEN CONSENT OF COMPAL ELECTRONICS, INC.				PWR-CPU_CORE
				Rev 0.1
				Sheet 45 of 49

22uF 0805 size change to 0603

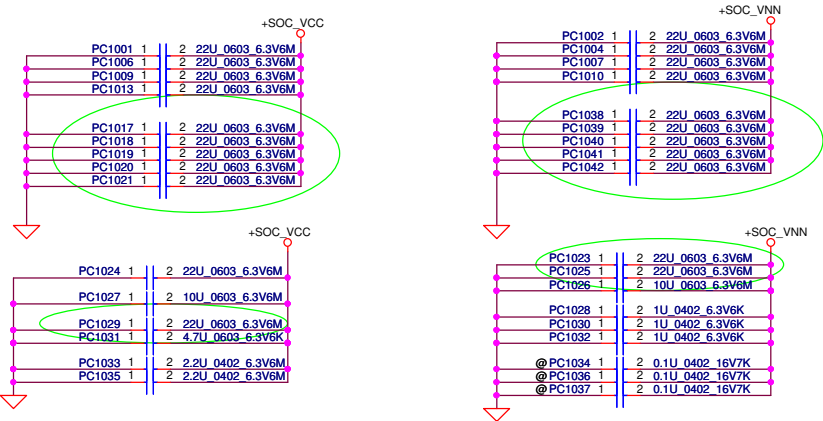

Item	Fixed Issue	Reason for change	Rev.	PG#	Modify List	Date	Phase
------	-------------	-------------------	------	-----	-------------	------	-------

1

2

3

4

5

6

7

Security Classification	Compal Secret Data			Compal Electronics, Inc.		
Issued Date	2012/12/01	Deciphered Date	2013/07/10	Title		
THIS SHEET OF ENGINEERING DRAWING IS THE PROPRIETARY PROPERTY OF COMPAL ELECTRONICS, INC. AND CONTAINS CONFIDENTIAL AND TRADE SECRET INFORMATION. THIS SHEET MAY NOT BE TRANSFERRED FROM THE CUSTODY OF THE COMPETENT DIVISION OF R&D DEPARTMENT EXCEPT AS AUTHORIZED BY COMPAL ELECTRONICS, INC. NEITHER THIS SHEET NOR THE INFORMATION IT CONTAINS MAY BE USED BY OR DISCLOSED TO ANY THIRD PARTY WITHOUT PRIOR WRITTEN CONSENT OF COMPAL ELECTRONICS, INC.				PWR-PIR		
				Date:	Sheet 47 of 49	Rev 0.1